The Kingston Daily Freeman

VOL. LXIII.—No. 171. CITY OF KINGSTON, N. Y., MONDAY EVENING, MAY 7, 1934. PRICE FOUR CENTS.

Fire At West Hurley Destroys Post Office And Joyce Residence

All Mail In Post Office Saved and Furniture Taken From Lawrence Joyce's Home—And Sent From Kingston and Woodstock Fire Companies.

Fire which originated on the second floor of the post office building in West Hurley Sunday morning destroyed that building and the Lawrence Joyce home adjoining and threatened other nearby buildings before aid sent from Kingston and Woodstock brought the fire under control.

One young man who was passing and stopped to aid in saving the mail and fixtures in the post office building was overcome by smoke and heat and was treated by Dr. Holcomb. Mrs. Everett Buley, who resided over the post office, was notified of the fire while at Shokan and on arrival at the scene of the fire became highly nervous and was treated by Dr. Downer.

The fire evidently originated on the upper floor of the frame building at the rear of the Buley apartment and had gained considerable headway when discovered. At the time practically every resident of the village was at church and Mrs. Michael Joyce rushed to the church when the fire was discovered and notified Sheriff John Saxe of the fact that the post office was on fire. The men immediately left and while waiting for the arrival of the fire departments carried the furniture from the Joyce house after removing everything possible from the post office. All mail in the post office was saved.

The fire started about 11:30 o'clock and it is thought resulted from an oil stove in the rear of the Buley flat. At the time Mrs. Buley was in Shokan and her two daughters were at church. Mr. Buley was also absent from home. When discovered the fire had gained considerable headway.

Kingston Sends Pumpers

Michael and Lawrence Joyce were in the post office building at the time but due to the fact that the fire was at the back of the building and the wind carried the smoke away from the front they did not discover the fire until it was burning briskly. Word was immediately sent to the Woodstock fire department and a call was also put in for aid from Kingston. Due to a misunderstanding the Woodstock department did not respond immediately as it was at first thought the fire was a forest fire. Wiltwyck pumper from Kingston left for the scene as soon as the pumper from Central station had been sent uptown to relieve the Wiltwycks and Cordts pumper was sent up to the Central station to cover that section of the city. Excelsior Hose truck also went to the scene but did not go into action as the fire had been brought under control. However several of the Excelsior Hose members remained and assisted under the direction of Foreman William B. Martin.

Joyce Home Destroyed

The post office building was a two story frame structure and burned rapidly. Shifting winds and the extreme heat set fire to the Joyce residence which stood but a few feet from the post office and the house was practically destroyed. A small portion of the rear was saved from the flames. The Joyce house was occupied by Mr. and Mrs. Lawrence Joyce and their daughter and Paul Joyce and his wife. All of their furniture was removed before the fire communicated to the house. Later it was moved into one of Sheriff John Saxe's houses in the village.

Next to the Joyce house is the Norman Cole house and at one time this too was threatened but the wind carried the flames from the house and it was not damaged. Precautions were taken to protect it and a hose was stretched in case of need.

Mrs. Lawrence Joyce is postmistress at the village and following the fire the postoffice equipment was moved to the Cole house where the postoffice will be located temporarily.

At the rear of the postoffice was located a small ice house in which a quantity of furniture was stored. It was destroyed.

Embers Set Fire To Roof

During the height of the fire burning embers set fire to the roof of the small tenent house adjoining the Victor Williams butcher shop some 1,000 feet from the post office building. The fire was extinguished before damage was done.

Wiltwyck pumper on arrival connected up to the brook which runs just east of the post office and for a time two streams were thrown on the fire. An adequate supply of water was maintained to keep the pumper going and the fact that there was ample water probably saved the Cole residence.

Lawrence Joyce, owner of the residence, is practically covered by insurance and on Sunday stated that as soon as possible he would rebuild. For some years he was station agent at West Hurley but of late has been at Hunter.

The post office building was owned by Mrs. Petersen of Kingston.

Traffic Was Heavy

At the time of the fire traffic was expectionally heavy and many people learning of the fire rushed to the scene. Deputy Sheriff Clarton Vredenburg of West Hurley was kept busy keeping traffic moving.

Sparks from the fire set fire to the adjoining woods and a considerable area was burned over.

Anniversary Date Recalls Grim Lusitania Horror to Survivor

On May 7, 1915, S. Abramowitz, Local Furrier, Stood at Rail of Ill-fated Cunarder When Torpedoed Off Queensland, Ireland, By German U Boat—Aided Emergency Squad and Saved Child—Refused French Citation For Bravery.

Today is the anniversary of an event, the vivid recollection of which brings back to a Kingston man a scene of horror and destruction that sent a thousand persons down to a watery grave, aroused the indignation of the whole world and had much to do with the ultimate entry of the United States into the World War.

The event was the sinking of the Lusitania about eight and a half miles off the coast of Ireland after having been torpedoed by a German submarine May 7, 1915. The Kingston man who was among the 809 survivors of that tragedy is S. Abramowitz, the furrier, who resides at 195 Albany avenue.

Warned by Germans.

Mr. Abramowitz was conducting a factory near Paris at the time and making frequent trips to New York city, stopping at the Hotel Latham on 28th street, when in this country. Before sailing on his return to France on the morning of May 2, he says that he received a telegram from the German consul warning him not to go on the Lusitania, or he would be sunk. He made inquiry at the office of the steamship company, where he was told that the Lusitania was the fastest liner afloat, could make 24 knots an hour if necessary, and was given the impression that the trip would be made in safety. He took with him on the boat merchandise valued at $10,000 and also $2,000 worth of drugs for use in the hospital connected with his factory and of which institution he was the president.

At the three-mile limit the ship was met by an English cruiser, with papers for the captain, after which the journey was continued without event for four days, the weather being fine and the trip a pleasont one, the boat making from 21 to 23 knots an hour.

Approaches Ireland.

Friday morning the Lusitania approached the coast of Ireland. Two particular incidents of the morning remain impressed on Mr. Abramowitz's memory. The first was meeting Alfred Vanderbilt in the bar of the ship. They had a drink together aand exchanged small flags, Mr. Abramowitz giving Mr. Vanderbilt an American flag and the latter returning the compliment with a French flag and the remark, "Keep it for good luck." The other incident was the meeting with one of the ship's wireless operators, who in answer to a question as to whether a buoy seen in the distance was the periscope of a submarine, answered, "No, that's a soup toureen."

Goes Out on Deck.

Mr. Abramowitz says it was about one o'clock when they went in to lunch. He excused himself early, leaving most of the passengers still at the table and went out on deck to watch as the vessel approached the Irish coast. He was still standing on the deck, watching the distant coast and enjoying the beautiful sunny day, when suddenly, without warning, there was an explosion on the opposite side of the ship. This was at 2:10 p. m. Shortly afterward Mr. Abramowitz heard a second explosion, nearer the bow. The ship immediately began to list heavily, so that he slid from one side of the ship to the other.

Gets Emergency Detail.

The second officer of the ship put Mr. Abramowitz in charge of helping keep the passengers under control, giving him a revolver. Later he was placed in charge of one of the boats, after he had helped in taking care of several children and carrying one small child with him into the boat. The boat, loaded so that the gunwales were only about 15 inches above the water, drew away as rapidly as possible to avoid the suction from the sinking ship, which went down about 15 minutes after being struck. The boat was later picked up by a tramp steamer and the passengers taken into Queenstown, and where some time afterward the mother of the child saved by Mr. Abramowitz appeared. She had been thrown into the water but had managed to keep afloat and about midnight had been picked up by one of the rescue parties.

Offered French Medal.

Mr. Abramowitz says that he was kept at Queenstown for three days, later was taken to England on a torpedo boat and finally arrived in France. He was questioned by Premier Clemenceau and told not to give out any more statements regarding the affair. The government offered him a medal for the part he had taken, but he refused to accept it.

As to whether the Lusitania carried armament, Mr. Abramowitz says that he saw no signs of guns at any time on the trip. He adds that while the ship had been making as high as 23 knots on the trip across, at the time of the torpedoing the speed had been cut down to nearer 15 knots.

According to the statement given out, the Lusitania carried a crew of 702 and had a passenger list of 1,257. Of these 1,156 perished, survivors numbering 569.

New Court Plans Meet First Snag

Only Few Lawyers On Hand At 11 o'clock For Opening of Court—Jury Fails To Show Up.

The new rule designed to simplify and hasten trial actions in supreme court met its first snag this morning when Judge Staley arrived in town ready to proceed at 11 o'clock with the organization of the court. There was no jury present and the court found but half a dozen lawyers on hand and no one knew just what was expected.

Judge Staley had anticipated that the jurors would be present and that at 11 o'clock he would be able to charge the grand jurors, call the trial jury list and excuse those who presented legal excuses. However in the absence of jury that duty could not be done. Finally it was agreed to call the day calendar and ascertain whether anything was ready for trial. On that call it was found that 11½ was ready for trial. It will be taken up at the afternoon session after a day calendar has been made up and the new "alarm" calendar made.

The day calendar as made up by the clerk at the call was:

Nos. 11½, 248, 307, 403 and 404 and 405 and 488 to be tried together, 487.

When it was determined that No. 11½ would be ready at the afternoon session the remainder of the calendar was permitted to stand pending re-arrangements on the 2 o'clock call.

No. 2, Katherine Babcock, as administrator etc., of Joseph Babcock, deceased, against Vincent Edmunds and another, an action to recover for wrongful death, was announced as settled. George F. Roesch for plaintiff and A. J. Cook for defendant.

Judge Staley in view of the fact that there were but seven lawyers present deferred the making up of a day calendar and an alarm calendar until 2 o'clock. At that time a day calendar will be made up and also an alarm calendar. Cases will be called for the alarm calendar in the order in which they appear on the calendar and the clerk will notify counsel when a case is moved to the alarm calendar. From the alarm calendar the day or trial calendar will be made up. When a case finally reaches the day calendar it must be disposed of. Cases moved to the alarm calendar and which are not moved on to the day calendar when called will go back to the general calendar and passed.

The change in conduct of the trial term is expected to hasten trial of matters and keep the court busy without the usual breaks which frequently happened under the old system.

Junior League Play Tuesday Afternoon

"Jack and the Beanstalk," to be given by the Junior League at the Municipal Auditorium tomorrow afternoon, May 8, at 4 o'clock, will give its audience one of the most charming entertainments ever to be offered to a juvenile audience. And so that this delightful experience may not be confined to those children fortunate enough to have the small admission price, some league members and their friends have arranged that the children from the Industrial Home, the Convent of St. Anne, the Orphanage of the Sacred Heart and about 50 of the league's own pre-school age children and the Little Mothers Club shall attend. The transportation of those from the Orphanage of the Sacred Heart will be done by members of the Knights of Columbus.

Interest in the play has been so keen and widespread that the league will have the satisfaction of a large audience to greet their effort on behalf of Kingston's children.

Board of Supervisors Will Meet Tonight

Expert Road Program For The Coming Year Will Be Presented by Superintendent of Highways Hallinan.

An adjourned meeting of the Board of Supervisors will be held this evening at 8 o'clock, daylight saving time, at which time it is expected a road program for the coming season will be presented by County Superintendent of Highways Arthur Hallinan. The board will be asked to approve the program for the year and also to make an appropriation to cover the work.

At the last meeting of the board a week ago $50,000 was appropriated for maintenance and repairs of the county roads but at that time no construction program was presented and no appropriation for new construction made.

Graftings of Tissue To Help Bad Glands, Johns Hopkins Success

Operations to Give Normal Rise to Calcium Through Parathyroid Gland Cited in Medical Journal—Two Opposite Conditions Treated.

Baltimore, May 7 (AP).—The successful grafting of living tissue into a human body to take up the functions of impaired glands was described today by three Johns Hopkins research workers in a copyrighted article published in the American Journal of Surgery.

Two operations for the transplantation of healthy parathyroid tissue into ailing patients were cited. The success was noted in the rise of the amount of calcium in the blood to normal. The thyroids are two glands near the windpipe. The parathyroids, close to the thyroids, control the calcium supply.

Faced with the almost uniform failure of other experimenters, Dr. Harvey B. Stone, associate professor of surgery at the Johns Hopkins School of Medicine, and his associates, Dr. James C. Owings and George O. Gey, made their report after more than three years of research.

The first opportunity to apply their method to a human being presented itself early last year. Two patients were brought into the clinic, one suffering from Paget's Disease, a form of excessive bone growth, and the other from lack of sufficient lime in the body.

The latter had a thyroid gland removed 16 months previously and showed the effects of this.

One parathyroid gland was removed from the patient who had Paget's disease. An examination showed that it was healthy. Six weeks were required to prepare the tissue for transplantation.

This tissue was first grown in a culture prepared with the serum of the patient from whom the gland had been removed. A similar culture was developed from the prospective recipient, and at the end of two weeks the tissue was transferred to it. For four weeks it was grown there to become acclimated to its new host.

The parathyroid tissue was grafted into the loose flesh of the armpit. The operation was performed in February 17, 1933. Within sixty days, the patient responded to tests, showing an improvement, the experimenters reported.

The second case of the experimenters was started more than seven months ago and has progressed to a point where they described the operation as successful. Three operations for parathyroid transplantations and five for thyroid were undertaken recently.

The three scientists declined, because of "insufficient data," to generalize on the possibilities of their discovery in revolutionizing the procedure of treating patients who lack proper amount of excretions from internal glands.

Speaking for the group, Dr. Stone said, however, they believed they were justified in saying their method "holds a great promise for future progress."

Thayer Hearing To Be Held Tomorrow

Postponement Will Permit Committee Members to Attend the Funeral of Senator J. Griswold Webb.

Albany, N. Y., May 7 (AP).—The judiciary committee of the state senate tomorrow will pick up the loose ends of the Thayer inquiry involving one of the senators and his letters to an electric utility company.

The committee will lay its findings as to Warren T. Thayer's relationship with the Associated Gas and Electric Company before the senate. They will judge whether he deserves expulsion or exoneration.

The investigation was to have been resumed today, but Senator William T. Byrne, chairman of the committee, postponed the starting time until 1 p. m. tomorrow to permit some of the committee members to attend the funeral of Senator J. Griswold Webb, who died Saturday night.

Senator Webb was not a member of the committee, but was a very close friend to several of the members. Senator Byrne sent out telegrams last night notifying the senators of the postponement.

He said he would adjorn the hearing today as soon as it opened at 1 p. m. (daylight time).

Thayer, a Republican, representing the St. Lawrence river counties of Franklin and St. Lawrence, readily admitted letters to the utilities executives, one of which said "I hope my work during the past season was satisfactory to your company." That assertion, he explained, was made for "political purposes" and to win favor with the many employes of officials of the company who voted in his district. At that time, 1927, Thayer was chairman of the senate committee which passed upon utility litigation. He denied wrongdoing.

The Thayer hearing is a sort of abbreviated try out for the more general utility investigation, ordered by the legislature for later in the summer. That inquiry is marking time until Senator Thayer's case is ended. Governor Lehman will call the senate back before July 1 to receive the Thayer evidence.

Republican Meeting

There will be a meeting of the Fifth Ward Republican Club at the club on North street tonight, starting at 8 o'clock. Important business will be transacted.

Samuel Insull Is Brought To America After Two Years Of Exile

Declares He Made Mistakes, But They Were Honest Mistakes — Will Not Only Seek Freedom, But Complete Vindication—In Jovial Mood as He Speeds Westward on Last Leg of Trip.

Princeton, N. J., May 7 (AP).—After two years of exile, Samuel Insull, the fallen utilities czar, was brought back to America today "to make the important fight of my life."

He would seek not only freedom, the 74-year-old prisoner said, but complete vindication.

"I made mistakes—but they were honest mistakes," he stated. "They were errors in judgment, but not dishonest manipulations."

Those "errors in judgment" referred to his activities as head of a far-flung utilities empire, the collapse of which resulted in charges of embezzlement, larceny, use of the mails to defraud and violation of the bankruptcy act being brought against him.

Swiftly and carefully, government officials executed Insull's transfer from the S. S. Exiona to a Chicago-bound train.

A coast-guard cutter met the steamship out at sea, and Insull was bundled aboard and taken to Fort Hancock, N. J.

There, a motorcade waited, and speeded him to Princeton Junction.

In the custody of Burton Y. Berry, a secretary of the American legation at Istanbul who brought Insull back from Europe, and in the company of his son, Samuel Insull, Jr., the prisoner was placed on a Pennsylvania train, due in Chicago at 7:15 central standard time tomorrow morning.

In His Most Jovial Mood.

Aboard the Metropolitan Limited, enroute to Chicago, May 7, (AP).—Samuel Insull was in his most jovial mood as he sped westward today on the last leg of his involuntary trip home from Turkey.

He smoked a long black cigar and joked gaily with members of his party who came to the open door of his compartment to pass the time of day.

There was some question as to whether he would continue all the way to Chicago on this train. R. C. Bannerman, state department representative convoying the party, declined to confirm reports that he would be changed to another train en route.

Insull was given the forward drawing room of a new steel Pullman, "Bethevan," attached to the rear of the train especially to accomodate the party.

His son, Samuel, Jr., and Burton Y. Berry, embassy secretary from Istanbul in whose custody the former magnate will remain until he reaches Chicago, were also assigned seats in the compartment.

Two Department of Justice agents, Dr. George B. Corey, of New York, named by the government to look after Insull's health during the trip, and five newspapermen made up the rest of the party.

The metropolitan limited stops at Harrisburgh and Pittsburgh, Pa., Columbus, O., and Ft. Wayne, Ind., before reaching its destination.

Issues Two Bench Warrants

Chicago, May 7 (AP)—Federal Judge Philip L. Sullivan today issued two bench warrants for the arrest of Samuel Insull, Sr. One charged using the mails to defraud and the other violation of the Federal bankruptcy laws.

Business Leaders Plan To Advise Roosevelt On Economic Matters

Men in Semi-official Status—Personal Conferences with President to Mark Results of Findings—Has Wide Possibilities.

Washington, May 7 (AP).—Business leaders have worked out a plan whereby they, in a semi-official status, may keep President Roosevelt supplied with a constant stream of economic advice.

Partly at the suggestion of the President, these leaders, comprising the business advisory and planning council of the department of commerce, have undertaken to keep some men almost continually in Washington to study and report, and to confer personally with Mr. Roosevelt.

The idea is to have the business viewpoint presented in a fashion clearly non-partisan both from the aspect of special interests within business, and from the aspect of political philosophy.

The council was established several months ago by Secretary Roper to advise on how to increase the efficiency of the department of commerce. Under present plan this advisory capacity would be expanded to encompass virtually all of the government and its economic problems.

The council has an official status in that it was chosen by Secretary Roper, meets in the department of commerce, has access to special government information, and is often solicited by government officials for advice. Its actions are purely independent, however, and the viewpoints it presents are strictly advisory.

Headed at its organization by Gerard Swope, president of General Electric Company and sponsor of plans for more business organization in government, the council has adopted a rotating executive committee and chairmanship plan so that all members may serve.

Swope has been succeeded by S. Clay Williams, former president of the R. J. Reynolds Tobacco Company, who resigned that office and became vice chairman, in order to devote more time to the council's work and to his job as vice chairman for industry on the national labor board.

STOLEN AUTOMOBILE WRECKED FENCE ON WILBUR AVENUE

Sunday morning Peter Letus of 176 Wilbur avenue, reported to the police that an automobile ran into the fence on his property, wrecking it. The car had then been driven away, leaving part of the running board and bumper behind. Later H. R. Wenzel of 435 Abeel street reported that his car had been stolen during the night and returned in a damaged condition. The police investigated and found that the fender and bumper left in the Letus yard had been from the Wenzel car.

Treasury Receipts

Washington, May 7 (AP)—The position of the treasury May 4 was: Receipts, $20,597,022.22; expeditures, $28,372,505.61; balance, $2,223,518,445.19; customs receipts for the month, $3,211,153.49. Receipts for the fiscal year since July 1 were $2,559,528,467.76; expenditures $5,929,500,748.93 including $3,596,824,105 of emergency expenditures; excess of expenditures $3,379,972,340.27; gold assets $7,756,035,464.24.

Our Growing Population.

The following births have been reported to the board of health:

The Rev. and Mrs. Gerret J. Wullschleger of New Paltz a son, Gerret Campbell, at Kingston Hospital.

Mr. and Mrs. Walter J. Crispell of Hurley a son, Niles, at Kingston Hospital.

Weiner Auxiliary Card Party

The Ladies Auxiliary of Weiner Hose Company will hold a public card party in the Central Fire Station, East O'Reilly street, Wednesday evening, May 16, starting at 8:15 o'clock.

Just A Year Ago Today...

(Taken from the files of The Freeman)

F. Jacobson and Sons announce from New York city office that factory employes in Kingston, Albany and New York city will have salary boost of 10 per cent.

A fire, believed by authorities to have been of incendiary origin, laid waste a large section of Ellsworth, Maine, causing $1,500,000 damage and leaving over 300 residents homeless.

Henry Barmann, Kingston motorcycle officer, injured in collision when struck by automobile.

BROOKLYN GIRL A SUICIDE AFTER FATHER'S REBUFF

Brooklyn, N. Y., May 7 (AP).—Georgette Lovett, attractive 19-year-old, committed suicide early today after her father reprimanded her for staying out too late at a party.

The father, George E. Lovett, a real estate and insurance broker, told police he rebuked his daughter when she came home at 1:30 a. m. Later she became hysterical and told him she had taken a dose of sleeping powders.

He went for a neighborhood doctor. When they returned they found her on the bathroom floor with a bullet wound in the right temple from her father's revolver. She died several hours later.

Charge Dismissed.

New York, May 7 (AP).—Jans Nelson, aged Poughkeepsie, N. Y., farmer, who allegedly used forged documents to prove he was entitled to a share of the hugs Edward A. Ridley estate, was arraigned today in Tombs court and the charge of fraud against him was dismissed.

Magistrate Louis B. Brodsky was informed that he would be tried in general sessions court on an indictment covering the alleged offense.

Fires Over Week-end.

About 5:30 o'clock Saturday afternoon the fire department responded to a call from Box 25 for a fire in the bedroom of the apartments of John Albany at 27 East Strand. The firemen used chemicals in checking the fire which was confined to a bed and mattress. Saturday night the firemen were called for a grass fire on Winchell street and Sunday night for a fire in the quarry hole dump.

Downtown Community Center

The Ladies' Auxiliary of the Downtown Jewish Community Center will meet at the rooms this evening at 8:30 o'clock and a large attendance is desired as matters of importance are to be discussed.

Arms Strength Rise Gains Impetus Over World, Observers Say

Franco-German Deadlock and Policies in Orient Precipitating Rush—Switzerland, Great Britain Show Arms Decrease a Survey Shows.

Geneva, May 7 (AP).—A scramble for increased arms strength has been given impetus, say observers of the world armament picture, by the Franco-German deadlock and Japan's Far Eastern policies.

Reports keep coming into Geneva from world capitals of added activity to increase military power.

The failure of France and Germany to reach an agreement on armaments has proved the major stumbling block to an accord on disarmament in Europe, while Japan's intentions in Eastern Asia have aroused anxiety among leaders in many lands.

A survey conducted in authoritative quarters has revealed that only two nations, Switzerland and Great Britain, show a decrease in army strength, and Britain, while she has a smaller army, has increased her sea and air forces.

Suspicions have thrived throughout Europe with the building up of armed forces. These suspicions and uneasiness are reflected in various spy scares, especially in France.

The survey of arms strength shows the following:

France—Increased her fighting force within the last three years by 65,000, though employing civilians to do work formerly assigned to soldiers.

Germany—Increased her 1934 army and navy budget from $268,000,000 to about $358,000,000 and her aviation budget from $28,000,000 to $84,000,000.

Russia—Increased her armies from 562,000 to 678,000 since 1932.

Japan—Increased land, naval and air forces by 100,000 to 456,000 since 1931.

Italy—Added 43,000 to her armed forces, chiefly through air and naval branch increases.

Poland—Raised her army from 280,000 to 341,000.

France's national defense program for 1934-35 is costing 13,500,000,000 francs—the longest since 1928. New armaments and fortifications are included in the army, navy and air budget.

Belgium also is active, building forts along the entire German border.

Poland and Czechoslovakia are rearing defenses on the German frontier and Poland on the Russian side as well.

The United States is among the leaders in the building up of navies. Great Britain has built or authorized naval craft up to 94 per cent of treaty strength, Japan up to 98½ per cent.

Many nationas are looking to the air lanes in building up their defensive forces.

Japan, for example, is shown by available figures to have increased her military planes by 450 to 3,324. Most of her equipment has been purchased in Great Britain and in the United States.

France has made a slightly larger increase than Japan, while Russia, Great Britain, Poland, Italy and Czechoslovakia have been active in this respect.

Hospital Day, May 13 At the Benedictine

National Hospital Day is May 12, but on account of Mother's Day being May 13, the Benedictine Hospital will combine the two with an appropriate program on Sunday afternoon at 3 o'clock.

All babies born in the hospital within the past two years will be the guests of honor. Each child will be given a souvenir by the Benedictine. The program will be announced in full at a later date.

Activities will take place on the Hospital grounds, weather permitting, under the direction of a committee composed of Benedictine sisters, the hospital staff and Ladies' Auxiliary. If rain interferes the program will go on in the reception hall of the hospital.

A cordial invitation is extended to the public to visit the hospital on Hospital Day and observe what it is doing to help restore health. A considerable amount of new equipment has been installed during the past several months at the Benedictine Hospital.

92 in the Shade Was Reported Here Sunday

Temperatures near the 90 degree mark were reported Sunday and city people took to the open road to cool off. Buds opened as though by magic and gardens and flowers burst into bloom overnight. During the afternoon temperatures as high as 92 in the shade were reported in the city.

Highways were crowded with people intent on enjoying the cooling breezes and fishermen turned out on the streams in large numbers.

Gasoline stations and refreshment stands report the first big day of the season.

BOARD OF EDUCATION WILL MEET TUESDAY.

The annual meeting of the board of education will be held Tuesday afternoon at 4 o'clock at the offices of the board. At that time officers for the year will be elected.

Flashes of Life Sketched in Brief

(By The Associated Press.)

That's Their Story.

Oklahoma City—J. T. Jones entered the race for state office, and was surprised to read one account of it.

A capitol politician said:

"J. T. Jones is a candidate for secretary of state, and if elected will make an excellent state treasurer."

In Again, Out Again.

Halifax—Sol Saering, seven years old, "got his foot in it"—and couldn't get it out.

The foot was caught in a hole in the sidewalk.

Just as it was decided the sidewalk must be torn up, an onlooker suggested pouring water in to soften the leather shoe. It worked, and Sol went on his way.

Non-Tattle-Tales.

Denver — Fifty-nine thousand, nine hundred and ninety-six Denverites apparently won't be tattle-tales.

The municipal water board sent out 60,000 postal cards, asking the recipients to "tell" if their neighbors were using water outside prescribed irrigation hours.

Four cards have been returned.

Such Is Life—and Death

Lincoln, Neb., May 7.—Fate spared them on the battlefield, separated them, and then brought them together in death.

Frank L. Peterson and Charles C. Tellesen fought side by side in the Spanish American War and escaped with only minor casualties.

Tellesen became a physician at Wahoo and Peterson a merchant at Valparaiso about 120 miles apart. Last Friday night for Tellesen who died here and Peterson who died in his home with a lifetime collection of memorabilia.

The doctor's son and Peterson's widow married. Both men left no wills. Neither knew who inherited the other's.

It's A Long Story

Salt Lake City.—When [illegible] man, 20, "tells it to the judge" he can have a lot to tell about the night police ride.

He was arrested on charges of three offenses:

1. Speeding.
2. Driving without a [illegible] operator's license.
3. Leaving the [illegible] of the police moving again.
4. Passing the car on the wrong side.

Bzzzzzzzz.

Milwaukee, Wis., May 7.—(AP)—Howard Wimgrecht, two years old of St. Francis, complained to his parents of a buzzing in his head.

At Emergency Hospital, surgeons removed a bee from the boy's ear.

Ohio's French Immigrants

The group of 500 French immigrants that set sail from Havre de Grace and settled the town of Gallipolis, Ohio, was made up of nearly every kind of skilled vocation except those fitted for surviving in the forests and for the transforming of a wilderness into the abode of civilization. The party which was soon defeated by the original wilderness was composed of doctors, lawyers, artists, coachmakers, wood carvers, watch and clockmakers, hat and shoemakers, milliners, hair dressers, tailors, wigmakers, confectioners, dancing masters, shopkeepers, clerks and bartenders.

12 PRISONERS RISK LIVES FOR SCIENCE

Will Test Tubercular Preventive Serum.

Denver, Colo.—Twelve convicts of the Colorado state penitentiary are offering their lives for the advancement of medical science by submitting themselves as "human guinea pigs" to injections of a tubercular preventive serum.

"We can't vaccinate animals against tuberculosis," said Dr. H. J. Corper, head of the prison hospital's research laboratory. "Now the time has come for the crucial test. What will a preventive serum do to human beings?"

This question cannot be definitely answered for six months, for scientists estimate it will take at least that time for the experiment to yield authentic results. If it is successful, medical authorities believe they will have found a method to save literally millions of lives.

Offered Freedom.

Gov. Ed Johnson has pledged executive clemency to the volunteers "who come through alive." They were first injected with preventive serum and then exposed to the deadly bacilli in the prison hospital at Canyon City.

One of those who answered the governor's call for volunteers was Pearl O'Laughlin, red-haired murderess serving a life sentence in Canyon City, Colo., for the killing of her step-daughter.

The serum was developed in the research laboratories of the National Jewish hospital, where, it is claimed, it has been tried successfully on animals. It is not asserted to be a cure for tuberculosis but is designed to immunize normal persons against contracting the disease.

"We are not asking the prisoners to take risks that we would not take ourselves," said Doctor Corper.

Need Group Test.

A "group of persons" were needed, he explained, who had never been in contact with tuberculosis.

"Trying to immunize an individual who is already immune or who already has the disease is useless, as unbiased proof," he stated. "The final test must be its trial on perfectly normal persons. We know from hundreds of tests on guinea pigs, rabbits and dogs that it works on animals. It makes them immune. But what will it do to human beings?"

The 12 prisoners were fully informed of the risks that they volunteered to take. They were carefully selected by the prison authorities. Volunteers who are serving sentences were rejected. But for the other successful candidates the tests will bring them complete freedom in six months. Failure of the serum to perform its scientific function will, of course, mean only one thing—the volunteers will have given their lives in vain, but for a cause in which all humanity is deeply interested.

Spring Source Sought; Moistens Texas Valley

Balmorhea, Texas.—For three years government experts have been testing the mountains and adjacent territory around Balmorhea in an effort to locate the source of a mysterious spring that flows 32,000,000 gallons of water a day and creates a fertile valley of 15,000 acres here.

The government experts, if they can find the source, hope to increase the flow.

Water from the spring runs into a 640-acre lake at Balmorhea after passing through probably the finest swimming pool in the Southwest.

During the winter months the spring, together with surface drainage from the mountains, fills the huge lake to a depth of 40 feet. In the summer the water is released for farm lands. Cotton and alfalfa are the principal crops.

Another mystery attraction at Balmorhea is Phantom lake, formed by a flow of water from the face of a mountain bluff. The water gushes out on private ranch property.

There is a legend at Balmorhea that three brothers discovered this flow of water from the cliff and one of them determined to investigate.

Nickname Needed for This British General

London.—"Straighten up, you men. Here comes the general."

"What general, sergeant?"

"Why, his highness Gen. Projjwala Nepala Tara Ati Pravala Gorkha Dakshina Bahu Prithuladheesha Sri Sri Sri Maharaja Sir Joodha Shumshere Jung Bahadur Rana, G. C. I. E."

The foregoing general (singular), who is prime minister and supreme commander in chief of the state of Nepal, has just been granted the rank of honorary lieutenant-general in the British army.

Pay Big Varmint Bounty

Harrisburg, Pa.—The state of Pennsylvania has been paying more than $1,000 a day bounty on undesirable animals killed or captured by hunters. In one month bounties were paid on 30 wildcats, 1,878 gray foxes, 22,471 weasels, and three goshawks, a total expenditure of $30,488.

Pig Is Named Dillinger

Anderson, Ind. — Marion Skinner, farmer living near Anderson, has named one of his young pigs Dillinger because, he explained, "I can't keep him in his pen."

Activities of Local De Molay Chapter

The members of Colonial Chapter DeMolay, are still busily engaged in a concerted drive for membership. The two competitive teams under the leadership of Leslie Every and Donald Clark are making considerable headway. The time limit for the completion of the contest is nearing the final stage and each member of his respective team is anxious to witness his team emerge the leader in the campaign. At the regular meeting this evening, the two captains will give a detailed report of their activity covering the past few weeks.

The chapter's annual spring frolic held on April 27 at West Park proved a huge success in spite of the fact that several other social affairs were being conducted by other organizations on that same evening. The members and friends of DeMolay enjoyed a delightful evening dancing to the strains of "Speed" Scherer and his orchestra. This social function was stamped as one of the most outstanding events held by the chapter in the past year. The dance committee was composed of Leslie Every, Donald Clark, Robert Townsend and Seymour Coutant.

The chapter will meet in regular communication this evening and will be host to a large delegation of members representing the Poughkeepsie chapter. The Bridge City members have journeyed to Kingston to witness the exemplification of the DeMolay Degree as put on by the degree team of the local chapter. The Poughkeepsie members have always prided themselves for their flawless work in conducting degrees with the result that the local chapter members are anxious to impress the visitors that their own exemplification is also worthy of commendation.

"Dad" W. Frank Davis wishes the entire degree team and all present and alumni members of the chapter, to be on hand to extend a warm greeting to the visitors upon their arrival.

The business meeting will start promptly at 7:30 o'clock and all members are urged to be present inasmuch as new material relative to the state conclave has been received and will be discussed in this session. Other important business matters such as the financial outcome of the recent dance, the progress in the membership campaign and plans for summer activities will also be debated.

Annual Fair and Turkey Dinner

The Ladies of Trinity M. E. Church wish to announce that the annual fair and turkey dinner will be held on Wednesday evening, October 24.

Thos. F. Goldrick, Pres. Clyde K. Wood, Treas.

G. & W. FUEL CO., Inc.

635 BROADWAY,

Kingston, N. Y. Tel. 1138.

WHOLESALE and RETAIL

Anthracite & Bituminous Coal and Coke — Fuel Oil, Range Oil, Gasoline and Kerosene

Let us fill your bin with the finest grade coal or Let us fill your tank with the finest grade oil.

FREEMAN WANT ADS BRING RESULTS!

EARLY WEEK SPECIALS

SPECIAL AT ALL A&P STORES
PICKWICK Brand
FRANKFURTS or MINCED HAM
2 pounds 29c

SPINACH DEL MONTE 2 No. 2½ cans 25c
GRAPEFRUIT No. 2 can 10c
RED SALMON can 17c

FOR MONDAY AND TUESDAY AT A. & P. MEAT MARKETS

TENDER — WELL TRIMMED
Round Steak pound 23c

BEST CUT
Pork Chops pound 23c

4 to 5 LB AVG — RIB END
Pork Loins pound 15c

RUMFORD'S
Baking Powder 12-oz can 21c

ALL FLAVORS EXCEPT COFFEE
Sparkle GELATINE DESSERT 6 pkgs 25c

WHITE HOUSE—America's Largest Selling Evap. Milk
MILK EVAPORATED 4 tall cans 23c

Pantry Cookies N.B.C. 2 doz 15c

CHOCOLATE COVERED
ICE CREAM DROPS, lb. 10c

BEST QUALITY — TEXAS BERMUDA
Onions 5 lbs 19c
Mild and Sweet

SELECTED GREEN MOUNTAIN MAINE
SEED POTATOES 100-lb bag $2.27

GRANDMOTHER'S
DOUGHNUTS, Sugared or Plain, 2 doz. 29c

Shredded Wheat 2 pkgs 23c
Sweet Mixed Pickles Sweet qt. jar 23c
Window Screens Three sizes each 55c
CHIPSO Flakes or Granules 2 pkgs 29c
IVORY SOAP 4 cakes 21c
CAMAY SOAP cake 5c
OXYDOL large pkg 22c

ATLANTIC & PACIFIC

RANGE OIL
Phone Day 770 - Night 2906
OUR OIL SUPPLY SERVICE CORP. COUNTS

Savings to Cheer You Up!
SPRING BRIGHTEN-UP EVENT

Dries Quickly—Washes Easily
S-W LINOLEUM VARNISH
Dex restores and preserves linoleum beauty. Does not discolor pattern. Easy to apply. Dries overnight
1 Qt. Dex and 2½ Inch Brush
$1.50 Value
SPECIAL
$1.24

Get the Jump-on-Flies!
S-W SCREEN ENAMEL
Prevents rust and warping. Will not clog mesh. Dries quickly. Glossy black. Easily applied. Stock up at our low event price.
67c Quart Can
SPECIAL This Event Only
44c

FREE!
SHERWIN-WILLIAMS HOME DECORATOR
44 pages, 79 color schemes, 111 home painting suggestions by Betty Wood, interior decorator.
Get your copy at our store today

Self-Polishing
S-W FLOOR WAX
No rubbing. No polishing. Apply S-W Flo-Wax to wood, linoleum or composition floors. Let it dry 15 minutes and the job is done.
1 Pt. Flo-Wax and Lambs Wool Applicator
Reg. $1.35 Value
Special 98c This Event Only

A Real Buy!
S-W ENAMELOID
Quick drying — for furniture and woodwork. 22 bright colors.
Reg. 27c can Event Special 12c
Limit—1 can to a customer

COUPON
This coupon and 12c will purchase a 27c can of ENAMELOID.
Name .....
Address .....

SWP HOUSE PAINT
Standard of Paint Value for 3 generations. No waste. Economy sizes.
$1.02 $1.90 ½ gal.

S-W LIQUID ROOF CEMENT
Waterproofs and protects all types of roofs. Heavy bodied. Black.
Per Gal. in 5 Gal. Pails 75c

S-W SHINGLE STAIN
Protects, preserves and renews. Right amount for your needs.
$1.50 gal. (Greys and Greens Slightly Higher)

S-W FLOOR VARNISH
Mar-Not is clear, fast-drying. For floors, woodwork. Economy sizes.
45c ½ pt. 76c pt. $1.27 qt.

S-W PORCH AND DECK PAINT
Five practical colors. Wear-resisting. No heel marks. Thrift sizes.
99c qt. $1.90 ½ gal.

S-W FLOOR ENAMEL
Ten colors, quick drying. Easily applied. Right quantities—no waste.
61c pt. 99c qt. $1.90 ½ gal.

NOW—A Wall Finish that can "Take It"

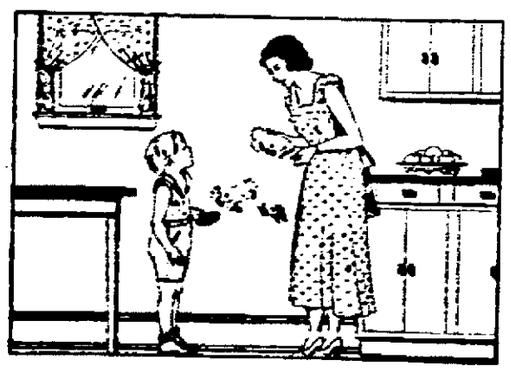

Even HOT GREASE Will Not Stain
SHERWIN-WILLIAMS
Semi-Lustre
The Thrifty, Washable Wall Paint
Now pastel shades are practical in kitchens, bathrooms, stairways and halls. Finger marks, steam, ink spots, even HOT GREASE will not stain Semi-Lustre. All wash off with soap and water. Twelve fashionable tints. The correct amount for every need—no waste.
35c ½ pt. 61c pt. 99c qt. $1.80 ½ gal.

J. R. SHULTS
39 N. Front St. — Phone 2577 48 East Strand — Phone 866
Kingston, N. Y.

PAINT HEADQUARTERS

Lehman Rested, Turns Attention to 800 Bills

Strenuous Work Faces Lehman as Multiple Considerations Are Keynote of Each Measure Awaiting Signature—Public Hearings on some Bills.

Albany, N. Y., May 7 (AP)—Rested from the winter's legislature session after a week's vacation at Atlantic City, Governor Herbert H. Lehman was back at his desk today ready to tackle the job of acting on nearly 800 bills by May 28 if they are not to die automatically at the expiration of that period.

He found awaiting him on his desk separate folders on each of the measures still requiring his attention, containing communications asking his approval or veto of the measure, opinions from state department heads and recommendations by bar associations and by officials of localities affected.

The most controversial measures are grouped separately for later consideration, while those concerning which there is no great difference of opinion are scheduled for first decision. Action on some bills will not be taken until after public hearings.

Public hearings on three highly controversial measures already have been arranged for this week, the most important of which is the Quinn-Robinson measure liberalizing the state's parole system. This will be on Tuesday.

The other hearings are set for Wednesday, on the Stephens proposal for branch banking, and for Friday, on the Lewis-Hendel bill authorizing the state to receive $27,000,000 in Federal funds for the improvement of the Barge Canal from Waterford to Oswego.

Governor Lehman also has under consideration a request by Senator Philip M. Kleinfeld, Coney Island Democrat, for a hearing on the bill proposing a permanent liquor control authority passed in the closing hours under his name.

WOODSTOCK

Woodstock, May 7—At eleven o'clock Saturday morning the girls of the 4-H Club held a sale of food cooked and baked by themselves. It was well attended and Mrs. Garnor, leader, reported the sum of $27 to the girls' credit.

Mrs. G. E. Drake plans to open "The House and Garden" for business about May 15.

Road Commissioner Joseph Hurry found it necessary to put the shovel and several men to work Sunday in order to open up the Herbert Keefe road in Mink Hollow. The deep freezing last winter together with the heavy rains of late have caused three different landslides on this road where the banks are steep. Large trees as well as dirt and stones completely blocked the road.

Mr. Robinson of the Kingston Oil and Supply Company, Kingston, was in town the other day looking for a site on which the company could erect a gas station. He purchased a piece of ground from Alida Riseley through George Neher. Work was commenced immediately on the drainage problem presented due to the lowness of the ground and fill is being hauled in rapidly. Several large storage tanks have been placed and the foundation is well under way. It was stated that an apartment for the attendant will be built above the station proper in order that "day-and-night" service might be insured. This most recent development in Woodstock is located at the beginning of the hill opposite the school house.

A directors meeting is scheduled for tonight at the Art Gallery to lay the plans for the Woodstock Art Association this season.

DeWitt Shultis has started work on a small building next his house. He plans to use this, on completion, as an office from which to conduct his business. By the end of the week if weather conditions permit continuous construction, his patrons should find him installed in the new office instead of the one near the post office where they have been used to calling.

Katrine Home Department.

Lake Katrine Home Department will hold a meeting Wednesday, May 9, at the home of Mrs. Louis Shaw.

Woodstock Boy Scouts Met Friday Evening

Woodstock, May 7.—The investiture service of the Boy Scouts held Friday night at the Reformed Church was largely attended by parents and friends of Scouts. Louis Lewis, the Scoutmaster, spoke a few words and made some announcements. He made special mention of Carl Eric Lindin's gift of a sufficient sum for the purchase of one flag for the boys and substantial donations by the American Legion and the Legion Auxiliary. This troop of Scouts was born in Woodstock a year ago with 8 members. On its first birthday it numbers 20 strong. The Scoutmaster made a plea for continued support of the citizenry. Carson Hutchins, assistant junior scoutmaster, put the boys through some drill, after which Fred Thoms made personal inspection. A demonstration of the Scouts' knowledge on first aid was conducted also by Mr. Thoms. Then the Scoutmaster did some magic.

The Owl Patrol, led by Skeets Schleicher and assisted by Bill Brown was presented with a blue streamer in recognition of its winning the largest number of points during the year. The other Owls are Tike Perkins, Greg Lindin, Bill Reynolds and Dick Bronson, Jr.

Two tenderfoot scouts and an assistant scoutmaster were inducted at a candle-lighting ceremony which was quite impressive.

After the ceremony a lighter mood was adopted. Mr. Lewis called for a collective pronouncement of the 13th law. A cry of "When do we eat?" was raised by the boys and then they busied themselves serving very delectable refreshments.

Weighted Silk

Weighted silk is silk that is loaded with vegetable substances, such as sugar solution or rice powder, or more frequently with mineral substances, such as salts of metals. The chlorides or sulphates of iron, tin, aluminum or magnesium are commonly used. Heavily weighted silk does not clean or wear as well as unweighted.

HIGHLAND

Highland, May 7.—Auxiliary Club held a meeting on Friday, May 4, at the home of Mrs. Charles DuBois, Maple avenue. The hostesses were Mrs. Charles DuBois, Mrs. Emma Decker, Mrs. Lloyd Plass, Mrs. Harry Weesenaar, Miss Lizzie Decker. Mrs. Killinder led the devotionals, after which business was taken up and reports of silver teas given. Plans were made to hold a food sale in W. E. Wilcox's store May 12. The ladies who will preside at that are Mrs. George Cornell, Mrs. Harvey Traver and Miss Frances Bruyn. The time is 2:30 p. m. All ladies are asked to contribute to the sale and the patronage of the public is earnestly solicited. The annual birthday supper will be held on Wednesday night, June 13.

Mrs. Jennie Pass of Highland Falls was a Sunday guest at "Glen View", home of Mr. and Mrs. R. H. Decker.

Mr. and Mrs. Clayton Stewart and son of Highland Falls were Sunday guests of Mr. and Mrs. Robert Cummings.

Mr. and Mrs. Abram Rhodes of Milton avenue had as their recent guest, her sister, Mrs. W. H. Wilcox, of Poughkeepsie.

Mrs. M. Starrett has returned to the home of Mr. and Mrs. P. Traver Schantz after a visit with relatives in Livingston, N. J.

May 4. Mrs. H. B. Coutant, Mrs. Jacob Schuhle, Mrs. J. K. Fisher, Mrs. Louis Martin, Mrs. Ethel Bradshaw, Mrs. Florence Plass.

Captain and Mrs. R. H. Decker were in Catskill attending the O. E. S. meeting.

Mr. and Mrs. H. B. Coutant of Washington avenue spent the week-end at their camp.

Mrs. J. R. Melius will entertain at her home the W. C. T. U. Mrs. Killinder has the program in charge.

Mr. and Mrs. Hubert Elting had as their guests recently for a trout dinner, Arthur Merritt, Donald Merritt and Andries DuBois. This took place at the Elting home in Claryville.

Mr. and Mrs. Clarence Rathgeb have as their guest, Mrs. Archie Squires of Sherburne.

Mr. and Mrs. George Dean have had as their guest the past week, their daughter, Miss Bertha Dean, of Poughkeepsie.

Richard Burton, who has spent a few weeks in the south for his health, has returned home feeling better.

Mrs. Mabel Hasbrouck, Vineyard avenue, is spending some time in Milwaukee, Wis., with Mrs. Arthur Sidle.

Mr. and Mrs. Charles C. Whittaker were recent callers on relatives in Saugerties.

Mr. and Mrs. Griffen Mackey of New York were recent guests at the home of Mr. and Mrs. G. Hallock Mackey.

Mrs. Lottie Maynard will be hostess to the Queen Esther members Wednesday evening, May 9, at her home on Main street.

Mr. and Mrs. Charles Champlin were Sunday guests of relatives in Warwick.

Mrs. L. M. Thatcher was the hostess to the 500 Club last Monday. Miss Raymond had the auction bridge and Mrs. A. J. Pratt the contract bridge.

The Mission Circle of the Presbyterian Church will hold its May meeting at the home of Mrs. Mary E. Maynard on Main street.

The Official Board of the M. E. Church met Monday evening in the church hall, the pastor presiding.

Mrs. J. Lucas entertained the Bridge Club of this place at her home, Poughkeepsie, Tuesday afternoon.

Miss Eliza Raymond was in Warwick last Friday night and enjoyed a faculty play at the high school.

Mr. and Mrs. H. J. Pratt entertained Mr. and Mrs. George Yarger over the week-end.

Mr. and Mrs. Dewitt Clearwater of Main street had as their guests Tuesday last Mr. and Mrs. J. J. Linson of Kingston.

Herman Davis of Maple avenue was the guest of friends in High Falls Friday.

Mrs. R. Dirk and Mrs. George Erichsen were recent guests of Mr. and Mrs. Henry Batt in Beacon.

Highland Chapter, O. E. S., of this place were well represented at the meeting of Kingston Chapter Friday night in honor of D. D. G. M. Gertrude Coulter and R. W. W. G. Peterson, assistant grand lecturer of Green-Ulster district. Mr. and Mrs. Clarence Rathgeb, Mrs. Emma Kaiser, Mr. and Mrs. Thomas Washington, Mr. and Mrs. Harry Sutton, Mr. and Mrs. Bertram Coltine, Mr. and Mrs. Kenneth DuBois, Mrs. Archie Squires, Mrs. Jacob Schuhle, Mrs. Ethel Bradshaw, Mrs. Suzanne E. Decker, Mrs. Florence D. Plass, Mrs. Julia Buckmaster, Mrs. Gertrude Elliott, E. Finley, Mrs. Florence E. Coutant. A very interesting meeting was held.

Mrs. A. W. Lent will be the hostess to the Reading Circle Monday evening at her home, Bellivue road.

MT. TREMPER.

Mt. Tremper, May 7.—The Grange held a very interesting meeting on Friday, May 4, with 23 members present. Worthy Deputy J. Wells Weaver and his daughter paid a visit to the Grange. He gave a fine talk on Grange affairs and gave his official opinion on local problems. He was asked many questions by the members and gave answers that were clearly understood.

The trip to Highland Grange on May 15, by bus was discussed and members going were asked to send their names to one of the committee, Brothers E. Gardner, Louis Lane, R. Morris of Chichester or L. Ruckert of Shokan.

The Ladies' Sewing Society of Mt. Tremper Reformed Church announce a roast beef supper on Wednesday, May 9, at 5:30 until all are served at the church hall.

Democratic Club

The Seventh Ward Democratic Club will hold a special meeting this evening in the club rooms on Hunter street. The meeting will begin at 8 o'clock and matters of importance to all the members will be discussed. A large attendance is desired.

Sacred Heart Society Has 42nd Anniversary

White Eagle Hall is Scene of Religious and Social Ceremonies Marking Anniversary of Sacred Heart of Jesus and Mary Society.

The 42nd anniversary of the Sacred Heart of Jesus and Mary Society was celebrated Sunday with religious and social ceremonies that made up a full day's program.

At 10 a. m. the society assembled at White Eagle Hall, Delaware avenue, and marched to Immaculate Conception Church, headed by the organization's band. The Rev. Francis P. Borowski, pastor, offered high Mass at 10:30 with responses sung by the church choir. The altar was beautifully decorated with flowers arranged by the nuns who teach in the parochial school.

After the Mass the Society marched back to White Eagle Hall where a banquet was served by the ladies of Immaculate Conception parish. At the speakers' table were the Rev. Father Borowski, Mayor Conrad J. Heiselman, Alderman Frank Lierey, Supervisor Joe Kelly of the Fourth Ward, Walter Witkowski, president of the Sacred Heart Society, Joseph Lukaszewski, president of the Holy Name Society, and Adam Budek, chairman of the program committee who acted as toastmaster.

MENUS OF THE DAY

By MRS. ALEXANDER GEORGE

Dinner For Four

The Menu

Spicy Ham Slice
Escalloped Corn
Celery Pickles
Bread Jam
Cherry Cake
Coffee

Spicy Ham Slice

(Serving Four)

1 pound slice ham
16 whole cloves
¼ teaspoon cinnamon
½ cup sugar
1 cup pineapple juice
½ cup raisins
½ cup water

Have ham cut about ¾ inch thick. Stick cloves on one side and fit into shallow baking pan. Top with rest of ingredients. Cover and bake 1¼ hours in moderate oven. Inspect frequently and baste well.

Escalloped Corn

2 cups corn
1 cup cracker crumbs
1 egg
½ teaspoon salt
½ teaspoon sugar
¼ teaspoon paprika
⅛ teaspoon celery salt
½ cup milk
2 tablespoons butter, melted

Mix ingredients and pour into buttered baking dish. Bake 25 minutes in moderate oven.

Cherry Cake

1½ cups flour
2 teaspoons baking powder
¼ teaspoon salt
5 tablespoons fat
½ cup sugar
1 egg
½ cup milk

Mix dry ingredients. Cut in fat with knife. Mixing with knife add egg and milk. Mix lightly. Pour into greased shallow pan. Cover with cherry mixture.

Cherry Mixture

1½ cups cherries
¾ cup sugar
1 tablespoon flour
½ teaspoon cinnamon
3 tablespoons butter

Mix ingredients. Spread on soft dough. Bake 25 minutes in moderate oven. Serve warm or cold.

Tomato Cheese Squares

12 pieces buttered bread
12 slices tomatoes
12 slices cheese
12 pieces bacon
6 tablespoons catsup

Cover bread with tomatoes, cheese and bacon. Place on shallow pan and brown well until bacon is crisp and bread is toasted.

4-H CLUB COMPETE IN PLAY CONTEST

4-H Club members of Ulster county are having an opportunity to take part in a one act play contest this year. Plays are given in the local communities of the clubs competing. Each play is scored. After all the plays have been given, one will be selected to be given at the district play contest in competition with plays by Greene, Columbia and Rockland county clubs. The district contest will be held in Kingston on June 16.

So far two contest plays have been given, "Ten Minutes to Think", by the Milton Homemaking Club, and "Meddling" by the Clintondale 4-H Clubs. Other communities planning to enter plays are: Rifton, Sawkill, Creek Locks, Mt. Marion and Highland.

WILL ADVISE UPON 4-H BERRY PROJECTS

M. B. Hoffman from the Pomology Department of Cornell University, will visit all Ulster County 4-H Club members who are taking raspberry or strawberry projects this year on Saturday, May 12. He will discuss with the members the planting and care of these fruits. Members enrolled for these projects are: Robert Morehouse and Roger Boice, Lake Katrine; Wesley Smith, Churchland; Aarne Terro, Julius Eckert, Rifton; Horace Churchwell, and Milton Tsitsera, Ulster Park; Bernard Kross, Upper Ulster Heights; Lester Felton, Ruby; Brelet Ducker, Flatbush, and Marion Ostrander, Stone Ridge.

Woodstock Brotherhood.

The regular monthly meeting of the Methodist Brotherhood will be held in the M. E. Church hall on the evening of Wednesday, May 9. The hour will be 7 o'clock. There will be the usual transaction of business pertaining to the society, also games and refreshments. All members are requested to be present as the meeting promises to be a most interesting one.

P. O. Registry System

The registry system of our post office was begun in 1854.

First Communion At Polish Church

Sunday morning at the 8 o'clock Mass in Immaculate Conception Church, celebrated by the pastor, the Rev. Francis P. Borowski, 37 boys and girls from the parochial school on Delaware avenue, received their First Holy Communion. The occasion was marked by special music rendered by the church choir and an impressive sermon by Father Borowski.

The first communicants and their escorts were:

Girls—Virginia Janeczek, Jane Argulewicz, Roseline Bujak, Anna Falatyn, Stella Gregoraszczuk, Helen Jankowska, Mary Prusakowska, Dorothy Sudol, Anna Taterzewska, Bernice Bubolz, Apolonia Gardecka, Florence Zolnowska, Helen Karol, Rose Witkowska, Filomena Brutkowska, Helen Kruszynska, Mary Melnik, Eileen O'Neil, Hedwig Wasielewska, Marcella Stopszynska, Dorothy Steltz, Joan Hamburg, Theodora Cullen.

Boys—John Kellerman, John Rydzewski, Kenneth Lemaski, Edmund Lukaszewski, John Augustyn, Edward Janasiewicz, Joseph Raczkowski, Harold Kellerman, Adam Argulewicz, Paul Demski, John Sepesy, Venclislaus Van Buren, Robert Witkowski, Robert Gill.

Escorts for the communicants—Boys, William Sepesy, Austin Cullen, Daniel Gill, Edward Van Buren, Leon Janasiewicz, Florian Szczypca.

Girls—Adrian Jablonski, Virginia Kellerman, Antonine Ploczyk, Bernice Falatyn, Ceslausa Bujak, Mary Zakrzewska, Rose Madajewska, Veronica Janeczek.

Cloud May Be Weather Breeder

The gaseous ozone "cloud" 40 miles and more up in the sky has been pictured as probably an important weather breeder of the earth's.

Until you've tried the original Amoco-Gas, you don't know what a REAL special motor fuel will do. Buy Amoco-Gas at the Green Pump from Maine to Florida!

AMERICAN OIL CO.

AMOCO

The FOOD FILE

A PLACE FOR DAIRY PRODUCTS • A PLACE FOR LEFT-OVERS

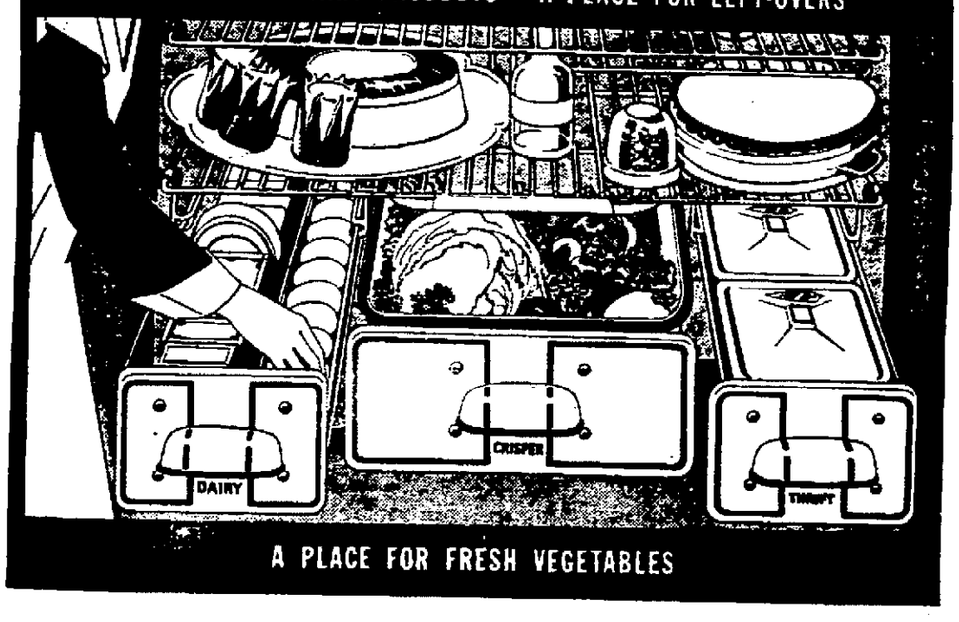

A PLACE FOR FRESH VEGETABLES

. . . one of the NEW FEATURES which make the 20th Anniversary

KELVINATOR

the finest in electric refrigeration

DAIRY products—butter, eggs, cheese are neatly stored and easy to get at. Fresh vegetables and leafy greens kept crisp and tender in the Kelvin Crisper. Leftovers from your table saved until they can be used, by placing them in three separate covered receptacles of the Thrift Tray.

Many Other Features

The new Kelvinators invite enthusiasm—they are so full of surprises like the Pastry Set with its refrigerated rolling pin, the special china water pitcher, the automatic interior light, the hinged shelf, the ice tray lifter, the Flexo tray. By all means see the Kelvinator before you buy any electric refrigerator.

17 MODELS—A Type and Size for Every Home and Every Purpose . . . $114.75 and up

BERT WILDE, INC.

632 BROADWAY

NEW LOCATION—FORMERLY OLIVET BUILDING.

MOTHER'S DAY

Next Sunday, May 13—Buy Her Gift Now

KINGSTON'S LARGEST STORE

ROSE AND GORMAN

EVERYTHING FOR EVERYBODY

For the woman who NEEDS ABDOMINAL SUPPORT

WE HAVE THE

NEMO WEEK

"Wonderlift

"Perfectly supporting—unbelievably comfortable"—that's what our Wonderlift wearers tell us, and that is why we unhesitatingly recommend the WONDERLIFT to women who 'can't do without abdominal support'.

Waffle batiste in the Nemo Week Wonderlift combination is sturdy as well as light-weight. Shapely bust pockets of porous mesh. Ideal for warm weather wear. In average and short lengths.

6.50

This is the belt that lifts and so comfortably supports the abdomen. Diaphragm Strap climaway waistline fullness.

HOOVER'S NEW DIRT DETECTIVE

See the Dirt Finder—feature of the beautiful new streamlined Sentinel Series Hoovers. Spies out elusive dirt—makes cleaning easier and better. Our Hoover man will gladly leave a Sentinel Series Hoover for your trial use.

AS LITTLE AS—$4.50 DOWN

DEMONSTRATION—LOWER FLOOR

Kingston Daily Freeman

Per Annum in Advance by Carrier $7.50
Eighteen Cents Per Week
Per Annum by Mail $5.00

Entered as Second Class Matter at the Post Office at Kingston, N. Y.

Published by Freeman Publishing Company, Freeman Square, Kingston, N. Y. Jay P. Knox, President; Robert K. Haynes, Secretary; Edward L. Klock, Vice President; Katherine C. Harnett, Secretary; Harry J. Smith, Business Manager. Office, Fifth and Green Streets, Kingston, N. Y.

Member of The Associated Press

The Associated Press is exclusively entitled to the use for republication of all news dispatches credited to it or to the paper and also the local news published herein.

All rights of republication of special dispatches herein are also reserved.

Member American Newspaper Publishers Association
Member Audit Bureau of Circulations
Member New York State Publishers Association
Member New York Associated Dailies
Official Paper of Kingston City
Official Paper of Ulster County

Please address all communications and make all money orders and checks payable to Freeman Publishing Company, Freeman Square.

Telephone Calls
New York Telephone Main Office
Downtown 3200 Uptown Office 422

National Representative
Ingraham, Cooper & Cobb, Inc.
New York Office 350 Madison Ave.
Chicago Office 100 N. Michigan Ave.
Detroit Office General Motors Bldg.
Syracuse Office State Tower Bldg.

KINGSTON, N. Y., MAY 7, 1934

SHANDAKEN TUNNEL

It is now up to Governor Lehman to determine whether or not a tunnel will be constructed from the Shandaken end of the Gilboa tunnel to the Ashokan Reservoir to alleviate the flood conditions in that vicinity, which have recently cost one life and considerable resort business, in addition to property loss and much inconvenience.

Under Assemblyman Conway a bill was presented to the state assembly to provide this tunnel. It was passed by that body and received like treatment in the senate. Assemblyman Conway has requested that the governor grant a public hearing on the bill before he takes action, so that he might know just what people think of the measure. Should that hearing be granted it would be well for those from Shandaken, Ashokan and that territory to keep in touch with Assemblyman Conway, attend the hearing and inform the governor of the actual conditions.

There is little doubt but that the dumping of water into the creek to run into the reservoir has been responsible for flood conditions in the past, has hurt the fishing business which played a large part in resort life, and has caused considerable damage and discomfort to those who live in sections affected by the flood waters.

Should a hearing be granted it would be a pity if those who suffered failed to attend and state their case. The provision is so near becoming a law at the present that every effort must be made to see that it receives greatest consideration by the governor and that he be fully informed of what has happened in the past.

MURDER CONTRASTS

There were 21 murders in London last year. That is an astonishingly low figure for so large a city, but that is not the only notable fact about London murders. According to the annual report of the London Commissioner of Metropolitan Police, only one murder was left "unsolved." In that case the person tried for the crime was acquitted. In 11 cases the murderer committed suicide. Arrests were made in the other 10 cases, with nine convictions. It is a record which should shame New York and Chicago.

In the United States the homicide rate for 31 cities in 1933 was 10.7 per 100,000 of population. On that basis London would have hundreds of murders a year, as do our own large cities. Murder is far more common over here and more often unsolved. Dr. Frederick L. Hoffman, consulting statistician, who compiles yearly crime figures, writes of American cities:

It would appear that blood-lust on the part of countless numbers of men and women in this country is reaching unheard-of proportions. Brutal crimes to a considerable degree are committed by men and women of education and refinement supposed to be outside the category of persons with criminal intent.

Obviously something needs to be done about American law enforcement and also about American character and self-control. Unstrung nerves, explosive emotions and a peculiar indifference to human life are responsible for most of the American homicides.

HITLER'S MAY DAY

The May Day celebration in Germany—there was only one for the whole nation—seems to have been an endurance test as much as anything. It is reported that 2,000,000 workers stood for hours in the blistering sun of Tempelhof Airdrome near Berlin waiting to hear Chancellor Adolf Hitler make his 50-minute address. Throughout the country, at the same time, 46,000,000 other workers stood, in large and small groups, in their various communities, listening to their leader's voice as it was brought to them on a vast system of loudspeakers. The crowds everywhere applauded his words.

The words themselves were milder than were Hitler's earlier speeches of the statements in the books. He cheered the workers by telling them again his government was keeping the elimination of employment as its first goal. He asserted the new German people want no war because they do not need additional territory; they became great on a small area because of their special talents and industry, and they can do it again.

Another statement concerned the compulsory labor service which, he said, he intended to take the poorest out of people and make all feel themselves members of one commonwealth. To be a menial is no essential calling. Unless, apparently, are conceited people and certainly there is no place for them in Hitler's scheme of government.

LIGHT EXCURSION

Prof. Auguste Piccard, the stratosphering balloonist, who showed the world how to rise higher from the earth than anyone before him, had done now proposes a trip to the moon on rays of light. It sounds like a poetical flight of fancy, or a romance by Jules Verne or H. G. Wells, or the humorous tale of Rostand's swashbuckling hero, Cyrano de Bergerac, in his own book, written a couple of centuries ago.

But the eccentric professor says he isn't funny, poetical or crazy. He has given up rockets, because they take too much ammunition for interplanetary travel. But the utilization of light for the purpose is "mathematically possible." That is, a mathematician could figure it out.

Ordinary matter is capable of being changed into light waves or particles, as physical scientists have proved, traveling 186,000 miles a second. There is enough power in 100 pounds of lead, he figures, for a round-trip from the earth not merely to the moon, but to Mercury. All you have to do is to "dematerialize" the lead and harness it to a space-ship. He doesn't tell how he will do that.

Pride goeth before a fall. The police chief of Kansas City announced that if John Dillinger or any of his kind came to town, he would get "a welcome of hot lead." Dillinger, so far as is known, didn't come. But some evil-minded person entered the chief's garage and abstracted from his car three automatic pistols and two loaded machine gun clips. So the chief had to assemble another arsenal. Strange things are always happening in this eternal war between police and criminals. Criminologists and psychologists have been telling us for a long time that criminal mentality is very low. How does it come, then, that the gunmen nearly always outsmart the police?

That Body of Yours

BY

James W. Barton, M. D.

(Registered in accordance with the Copyright Act)

HERNIA OR RUPTURE.

In examination for overseas service, the number of men with hernia was very large. Although this was a cause of rejection many recruits went into hospital for three weeks, were put on light duty for three months and were considered fit for every form of service in six months.

What is hernia or rupture as it is often called? Hernia means the protrusion or pushing forward of an organ from its usual place; but it is generally meant the protrusion of the large intestine through the lower abdominal wall.

As you know, there is always a slight opening in the wall through which the vessels and nerves go down from abdomen to the genital organs. In hernia this opening is too large or the abdominal muscles too weak to withstand the weight or the strain that is put on them, and so the opening enlarges and the abdominal muscles give way. Now, in the adult male every inguinal hernia, as these hernias are called, has a natural tendency to increase and, sooner or later the individual becomes aware of a "lump" down in lower part of the abdomen on one or both sides.

By coughing, by straining as in lifting any object, the lump becomes larger, and if the coughing or lifting is continued there may be a feeling of pain and nausea.

About ten per cent of hernia patients go about with a well marked hernia, and never really know they have it; or rather it seems to make no difference to their general health. Others have pain, tenderness, nausea, and the presence of the hernia always in their mind. If they are not wearing a truss, they press their hand over the hernia lifting it back into the abdominal cavity and thus get relief.

In most cases there is a feeling of fullness and weakness at the site of the hernia, accompanied by dull, dragging pain, increased by prolonged standing or straining which lessens or disappears when the patient lies down.

The reason that your physician advises you to have the rupture repaired by surgery is because you may be twenty miles from anywhere and from a severe lift or coughing spell cause the "sac" containing a part of the intestine to come down through the opening and get "caught" so tightly by the abdominal muscles that that part of intestine in the sac gets "strangulated" or choked, causing gangrene or death of that part. Only the release of the intestine will prevent death of the patient.

Murder at MOCKING HOUSE

BY WALTER C. BROWN

[illegible] Harper [illegible] Dufresne drives on the grounds of the Austerlitz and was driven out in Dufresne's [illegible] home only to find a [illegible] and a man, apparently Dufresne, shot dead in the library [illegible] room of the mansion. The man slumped in the armchair. The detective [illegible] for the truck of the servants who had entered the house only to meet death. Harper has been relieved. Dufresne was [illegible] earlier in the day after having received a [illegible] threatening letter. The Sergeant [illegible] Dufresne's locked bedroom at the Austerlitz.

Chapter 11

OPEN AND SHUT

BEFORE the discomfited servant could reply, the Superintendent of Service arrived with a bunch of keys on a heavy ring. The third key he tried did the trick. Harper and Andrews entered the bedroom, and the detective, after one look, closed the door on the others.

A disheveled figure lay across the bed, fully clothed except for coat and shoes. The coat was flung carelessly across a chair, the shoes kicked or thrown under the bed. Harper lifted the lolling head. The eyes were closed and puffy, the facial flesh flabby and loose, but there was the meticulous beard, the fine, clearcut features of the real Pierre Dufresne.

Who, then, was the dead man sitting at the head of the table in that mansion on Powhatan Terrace, with a gun in his hand and a neat round hole through his brain?

At first glance Harper had been deceived by that corpse in the arm chair, but a closer view had revealed differences in the hair, the facial structure, the ears, the age lines of his features, while a still closer scrutiny had shown him the fact that the dead man's beard was artificial. So he had turned the key on that room of death and followed the sudden, overwhelming urge to go back and make certain that Dufresne himself was still in safety.

The behavior of Andrews had been very peculiar and Harper had not been too absorbed to notice it. When the bedroom door had yielded under the master-key, the old butler had stumbled into the room like one in a daze, and now he stood uselessly around, with his eyes staring at his master's inert figure with a peculiar fascination.

The detective saw that his hands were trembling and that he grasped at things for support. This was the more notable when contrasted with Andrews' unspoken truculence before the door had been opened, for at one point Harper had felt that the gray-haired butler was considering forcible resistance.

The detective heaved the sagging figure around so that the lolling head rested on the pillow of the bed. He picked up the brandy bottle which stood on the night table beside the bed. It was empty. Some of the liquor had been spilled on the rug by the bed.

The detective's lips curled as he shook Dufresne brusquely by the shoulders.

Harper soon realized that more heroic measures would be needed to restore this inert mass to reason and consciousness. He turned to Andrews. "We've got to get him sobered up," he declared. "You get on that 'phone and order up a bowl of cracked ice and a couple of quarts of the blackest coffee they can make."

WHILE Andrews was carrying out this order, Harper admitted the two guarding detectives into the bedroom. He gave a brief but adequate account of the situation in the house on Powhatan Terrace.

"Markison," he went on, "we've got to get Dufresne sober. I'm leaving that to you. They're sending up some cracked ice and black coffee. Open those windows and get him over to the cold air. Rub the back of his neck with the ice. Then fill him with as much of the coffee as he can swallow. Walk him up and down. If that doesn't work, give him an emetic and start over again. Let him growl all he wants, but get him on his feet."

Harper looked at his watch. "I've got to get back on the job. I haven't even started the work up there. When you get him fixed up, Markison, bring him up to Powhatan Terrace. You two will ride with him, of course. We've got to try to get some sense out of this queer business and I want Dufresne to see that room and the bodies in it as they were found."

Andrews had been listening, aghast, to the detective's description of the grisly scene in his master's house. "Mr. Dufresne's car is here in the garage, sir," he remarked, on hearing Harper's plan.

"Where is the chauffeur?"

"Somewhere in the building. He is on duty until midnight. He can be ready on a few minutes' notice."

"How long has he been in Mr. Dufresne's employ?"

"Six or seven years sir. He's quite reliable."

"That's all right, then. Come along with them, too, Andrews. By the way, do you know where Mrs. Dufresne is staying?"

"Yes, sir. She is visiting Mrs. Creighton Morlock."

"Then get Mrs. Dufresne on the 'phone for me, will you? I'll talk with her before I leave."

Andrews went to the outside telephone and gave the number from memory. Presently he was expostulating to the operator. "But that's quite impossible, Miss. There's a dinner party at that house. You must be ringing the wrong number."

He turned and spoke to the detective over his shoulder. "She says there is no answer. Mrs. Morlock is entertaining this evening. There must be some one to answer the telephone."

Andrews finally called for the chief operator and told his trouble to her, but she confirmed the operator's story. They were ringing the right number and there was no response.

Harper was impatient to be on his way. "All right, Andrews. Try them a little later. Tell Mrs. Dufresne that there has been some trouble at Powhatan Terrace and that I've sent Mr. Dufresne to come up there and give us his assistance. Assure her that he will not be incurring the slightest risk. . . ."

"Yes, sir. She knows about the attempt to shoot Mr. Dufresne this afternoon. He called her up as soon as he got back here."

"Then you may tell her that we believe the crank letter writer has been killed. That will ease her mind."

HARPER left the Austerlitz. His car was waiting outside and he directed the chauffeur to drive to Headquarters, where he found Detective John Lafferty waiting in the Homicide Bureau. They returned to Powhatan Terrace and Harper filled in the time by giving his assistant a full account of what had transpired.

When they drew up before Dufresne's house, the detective saw that the police ambulance and another official car stood outside. When Lafferty was warned to keep to the neatly made path he asked, "What's the idea, Steve?"

"I'm keeping the place from getting all tracked up by the coming and going here. That snow started late this afternoon and if we can preserve the tracks made in it up to the time the murders were discovered it should tell a pretty clear story. But we'll have to wait for daylight to do that properly."

Lafferty gave his superior a keen look. "I thought this was an open-and-shut case? It sounded like it."

"There are some very peculiar features. Not knowing what may turn up, I'm going to be prepared."

"Everything will be covered deep by morning," Lafferty suggested.

"I don't think so. The snow's beginning to ease up already."

All the lights in the house seemed to be on and all the doors open, but the only person in sight was a plainclothesman who was arguing angrily over the telephone. It seemed that the insufflator powders in the fingerprinting kit had been sent up imperfectly packed.

Harper found the experts from Headquarters gathered around the two bodies, vehemently arguing the case.

Sergeant Harper ran his eye over the group. "Where's Jackson?" was his first question. Jackson was chief photographer of the Bureau of Identification.

"He left just a little while ago. He said he'd develop the prints himself and have 'em up here by morning," Clymer reported.

"Did he take any 'shots' with the beard and moustache off?" Harper continued, nodding toward the dead man in the armchair.

"Yes, sir. We tumbled to the make-up as soon as we got a good look at him."

"All right, men. Clear out now and give us a little breathing space in here. I want to hear what Doc Miller has to tell us."

Dr. Miller, a police surgeon of many years' tenure, looked as if he would have a great deal to say. Raymond Carlin, the ballistics expert, was at the far end of the room, busy with magnifying lens and flashlight.

"Where'd Doyle get to?" Harper asked, suddenly missing the reporter's face in the midst of all this activity.

(Copyright, 1934, by Walter C. Brown)

Tomorrow, a frightened woman enters the case.

POLITICS at Random

By BYRON PRICE
(Chief Of Bureau, The Associated Press, Washington)

THOSE who had hoped the political earthquake of 1932 might accomplish a realignment of political parties, putting all the conservatives on one side of the fence and all the liberals on the other, find themselves in a state of increasing confusion.

On the one hand, Mr. Roosevelt has not gone so far as many expected toward reading conservatives out of the democratic party. He has broken many traditions dear to the conservative heart, but all the time he has been seeking to pacify, and to keep all elements in camp. At the moment the loudest complaint comes from liberals who resent his resistance to inflation.

On the other hand, the republicans have not opposed the Roosevelt departures as strongly as some thought they would. Many of the administration measures have passed congress with overwhelming republican support. Nor has the party organization taken any steps at all to expel the liberals from the west and northwest.

If present signs mean anything, they forecast a continuation of the old two-party system, with the real line of cleavage running through the parties rather than between them, and with each organization striving by compromise and conciliation to line up both left-wingers and right-wingers at the polls.

• • •

Move To The Left

IT IS interesting that the first talk of a third-party movement for 1936 comes from those who think the Roosevelt policies too conservative.

In Minnesota Gov. Floyd B. Olson, a candidate for re-election on the farmer-labor ticket, is credited with aspiring to lead a reconstituted national farmer-labor party two years hence.

Ordinarily that news would not be especially noteworthy. The farmer-laborites have tried before to get a foothold in national politics, with but feeble results. But the noteworthy thing is the manner in which the party has been reconstituted.

The state platform on which Governor Olson is running declares capitalism a failure, and asks for immediate "peaceful and lawful" steps to end private ownership of various kinds of property. It says:

"We demand public ownership of all mines, water power, transportation and communication lines, packing plants, factories, and all public utilities."

That takes in a wide territory. At first glance, it would seem to leave only the farmer, among the present major classes, a private owner of production machinery.

• • •

Major Parties Steal Thunder

IT WOULD be logical to suppose that if such a third-party movement really assumed national proportions, the republicans would be pushed further and further to the right, leaving the democrats a middle-ground party in a three-way struggle for mastery.

But actual political performance seldom is based on logic. The tendency of the existing major parties has been to cope with third-party threats, not by defying them but by stealing some of their thunder, in another left-wing movements by themselves moving a little to the left.

That is the way both parties have managed to survive so long, and certainly there is nothing now visible to indicate they are preparing to change their ways.

NEW PALTZ

New Paltz, May 7—The regular Epworth League business meeting and annual election of officers was held in the Epworth League room of the Methodist Church on Thursday evening at 8 o'clock. The president, Miss Blanche Gulnac, presided, and the meeting opened with a prayer by William Hasbrouck. George Smith read the secretary's report, and the treasurer's report was given by Miss Bernice DuBois. Old and new business was discussed. Joseph Graham, chairman of the nominating committee, presented the report which was accepted. The following were duly elected to their respective offices: President, Miss Blanche Gulnac; first vice president, Miss Elaine Kniffen; second vice president, Miss Bernice DuBois; third vice president, Miss Grace Hasbrouck; fourth vice president, Miss Joyce Mauterstock; secretary, George Smith; treasurer, William Hasbrouck; pianist, Miss Blanche Gulnac; assistant editor of the "District News," Forrest Hasbrouck; adult councilors, the Rev. and Mrs. Robert L. Mauterstock.

Mr. and Mrs. William Van Wagenen visited friends in town on Wednesday.

Jerome Depuy and family were guest of relatives at Mettacahonts on Sunday.

Mr. and Mrs. Henry Warner will celebrate their 68th wedding anniversary on May 11. Mr. Warner is 92 years old and Mrs. Warner celebrated her 88th birthday on Tuesday, May 1. They are the parents of Edward Warner of Hasbrouck avenue, where they make their home.

The Dutch Guild will meet Thursday, May 10, with Mrs. Louis LeFevre at Forrest Glen.

Dr. and Mrs. Virgil DeWitt are entertaining her mother, Mrs. William Ross, of Moriches, L. I.

The high school students enjoyed an address by Willis Waite of Delhi State School of Agriculture on Thursday afternoon.

Mrs. Sadie Coddington and Mrs. Mary Dill of Plattekill avenue entertained Mrs. Coddington's daughter and family, Mr. and Mrs. Ralph Martin and little son, Ralph, of Highland on Sunday.

Edward Beebe of Cornell spent the week-end with his parents, Prof. and Mrs. Edgar V. Beebe.

TWENTY AND TEN YEARS AGO

May 6, 1914—The Rev. Remsen D. Bird and Miss Helen Isabel McClure married.

A child welfare exhibit of state health department opened in armory.

The Rev. Dr. James LeFevre died in Somerville, N. J.

May 7, 1914—The Rev. James Prendergast had narrow escape when huge boulder rolled down in front of his horse and wagon near Eddyville, hurling him out.

Mrs. Simon Finn died in South Rondout.

May 6, 1924—Death of Peter Sullivan at his home in Port Ewen.

Common Council considered Saturday half holiday for all city employes.

John J. Cuneo sold his Lake Katrine hotel property to Lillian Capie of Brooklyn.

Abner Kidney dropped dead in road near Kerhonkson. Aged man was on his way to seek work at Lake Mohonk.

Charles Habel and Mrs. Sultona Abood married in New York.

Death of Mrs. Austin S. Thompson of Orchard street.

Benjamin F. Boice of Spruce street died.

May 7, 1924—The Rev. H. J. Gerherdt of Hoboken accepted call to become pastor of Wurts Street Baptist Church.

Elsie Gleason, 14, of Bruyn avenue, injured when her bicycle collided with an auto on the Port Ewen hill.

Mrs. W. Kelly Shook died in Ellenville.

Death of Solomon D. Ellsworth of Snyder avenue.

Hindenburg Line Smash

The first triumphant breaking of the Hindenburg line, according to "Great Events of the Great War," was achieved by Canadian forces on August 26, 1918. The Canadian corps under Sir A. Currie attacked on a 5½-mile front, with the Second and Third Canadian divisions and the Fifty-first Highland division, supported by 45 tanks and some 600 guns. The final and most destructive smash which drove the Germans from the entire line in complete retreat was accomplished on September 29, the Twenty-seventh and Thirtieth United States divisions taking a leading part in the attack.

The Windsor Chair

The Windsor chair was first manufactured in the town of High Wycombe, England. The town is principally engaged in the manufacture of chairs.

Talks to parents

Safety First

By BROOKE PETERS CHURCH

The papers constantly are describing accidents to children which might have been avoided had parents or nurses used more forethought. In caring for little children, one must "expect the unexpected," and whoever is in charge must keep one jump ahead of the child's impulses.

Of course it is desirable to make a child self-reliant and to wean him as early as possible from the need of constant supervision. But there is often a great deal of preliminary training necessary before he can be safely trusted in a world which adults have filled with so many contrivances dangerous to the welfare of the uninitiated.

There are dozens of possibilities to be considered before leaving a child to its own devices, and the least dangerous are the elemental things such as water, draughts, fire; high places and animals. These we have always had with us and to a large extent have learned to cope with.

But consider the more modern dangers such as matches, needles and pins, chairs, beds and baby carriages which a child can fall out of; and then the most modern, electric stoves, machines and fans, gas stoves, and automobiles — these have not yet become a part of our inner consciousness and are often overlooked.

To little children the average house is as dangerous as a factory is to those who work in it. But whereas the law has stepped in to protect the laborer, little can be done mechanically to protect the child. One cannot insist on fire-screens, safety-straps, closed windows, although reasonable precaution can be taken to pick up pins and needles from the floor and remove similar dangers.

The White Necked Ravens

Tree yuccas largely house the white necked ravens, so called because the hidden bases of their black neck feathers are white. Characteristic birds of the desert, they build, says Nature Magazine, between the guarding bayonets of the tree yuccas in the grim Jornado del Muerto and lesser desert tracts.

PORT EWEN

Port Ewen, May 7.—The Men's Community Club of Port Ewen will play dart baseball at 8:15 this evening at Trinity Lutheran Church, Kingston.

Mrs. James Wesley of South Rondout entertained the Ladies' Aid Society of the Port Ewen Methodist Church at the home of her son and wife, Mr. and Mrs. Charles Wesley, of Bowne street, last Thursday afternoon.

The Epworth League business meeting will be held at 8 o'clock Tuesday evening at the home of Mrs. Arthur Fowler. Mrs. Fowler and Miss Shirley Fowler will be the hostesses. Officers for the coming year will be elected at this meeting.

Mrs. Nelson DuBois visited Mrs. Lottie Terwilliger in West Park recently.

Dart baseball will be played in the M. E. Church house for the men of the congregation at 8 o'clock Wednesday evening.

The weekly practice of the Firemen's Fife, Drum and Bugle Corps will be held this evening.

Rehearsals for "The Mystery of the Third Gable" will be held in the M. E. Church house from 6 until 8 o'clock Tuesday, Wednesday and Thursday evenings.

Friends are sorry to hear that Mrs. Harry Mable is ill at her home on Green street.

Mrs. Percy Van Vleeck had the misfortune to lose her pocketbook in Port Ewen Friday night.

Mrs. A. H. Short and son, Jack, spent Saturday in New York city.

Monroe Was Popular

James Monroe received all but one vote of the electoral college.

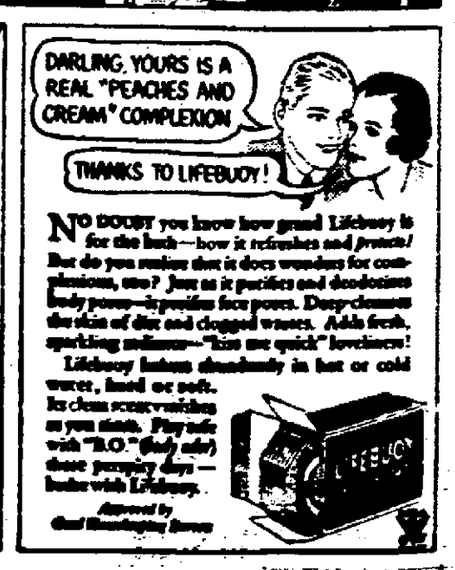

MODENA

Modena, May 7—Miss Katherine Ross entertained members of the Dramatic Club of the Modena M. E. Sunday school, at her home Tuesday evening, when those present were the Misses Florence Geirisch, Edith Paltridge, Helen Rinehart, Ethel Courter, Alberta Decker, Gladys Coy; Messrs. Frank Miller, Emmett Hyatt, Richard Coy, Alec Rooney, Orville Coy, David Mance, Conrad Geirisch, Donald Paltridge, Fred Mance.

The local school was closed, and students attending distant schools enjoyed a brief vacation, while Teachers' Conference was in session.

The regular meeting of the Town Board of Plattekill was held Friday, in the office of the town clerk in Modena.

Engineers are continuing to survey land in the vicinity of the New York, New Haven and Hartford Railway crossing south of Modena, where an overhead bridge will be constructed, thereby eliminating the crossing.

Rainy weather has prevented the celebration of Arbor Day, at the Modena school, on several dates scheduled. Exercises will be held at the school Monday afternoon, weather permitting.

Miss Edith Paltridge was a guest of Miss Katherine Ross Thursday evening.

Mrs. Abram D. Wager, Mrs. Preston Paltridge, Mrs. Ransel Wager and son, Harold, Miss Glennie Wager were shoppers in Newburgh Friday.

Mr. and Mrs. William Cooke of Poughkeepsie were recent visitors of relatives in this place.

Mrs. Lillian Paltridge and Mrs. Ralph Boulder were visitors in Newburgh Friday.

Mr. and Mrs. Ross Brown and family visited relatives in Leibhardt last week.

Mrs. Oscar Smith and Miss Marguerite Smith were visitors in Newburgh Friday.

Mr. and Mrs. Myron Shultis were visitors in Kingston Friday afternoon.

Harriet and Elmer Corwin, Jr., of Newburgh spent the week-end in town.

Mr. and Mrs. Albert Moran were visitors in Newburgh Friday.

Frank Dolce of Tuckers Corners and Joseph Corso of Plattekill were callers in Modena during last week.

Mr. and Mrs. Harry Paltridge, Mr. and Mrs. Archie Mackey were recent guests of Mr. and Mrs. Homer Paltridge in Poughkeepsie.

Mr. and Mrs. Peter Rooney, Mr. and Mrs. Daniel Riley were callers on friends in Newburgh Sunday evening.

Mrs. O. B. Crispell of Kingston called on friends in town last week.

Miss Emma Palmer of Ardonia spent Sunday of last week with friends in town.

Mr. and Mrs. Archie Mackey were recent visitors in Kingston.

Mr. and Mrs. Herbert Winters called on relatives in Ardonia Sunday.

DEATHS LAST NIGHT

(By The Associated Press)

Richard D. Perry

Elyria, O.—Richard D. Perry, 77, president of the Perry-Fay Company, manufacturer of machine screw products.

The Rev. Gilbert B. Cutler

Adak, R. I.—The Rev. Gilbert B. Cutler, 85, dean of Baptist clergymen in Rhode Island. He had served as a pastor of Baptist churches in New England for almost 60 years.

William C. Scheide

Hartford, Conn. — William C. Scheide, 62, nationally known insurance man.

Robert Lynn Williamson

Winston-Salem, N. C. — Robert Lynn Williamson, 74, pioneer tobacco manufacturer.

Lieut. Col. O. E. Talbot

Quebec—Lieut. Col. O. E. Talbot, 80, former liberal member of the House of Commons for 15 years.

Sir Louis Bernhard Baron

London—Sir Louis Bernhard Baron, 47, chairman and managing director of the Carreras, Ltd., tobacco and cigaret manufacturers.

ROSENDALE

Rosendale, May 7—Mrs. L. Lasher of Yonkers has been spending the last week at the home of Mr. and Mrs. Silas Auchmoody.

C. Bateau, who has been spending the winter in Brooklyn, has returned to his home.

Mrs. Lena Webb of Lawrenceville has also returned to her home for the summer after spending the winter in New York city.

Mrs. Alexander Braisland and Mr. and Mrs. Virgil Braisland of Arena have been guests of Mr. and Mrs. Henry Dunbar and Mr. and Mrs. Burt Roosa.

Mrs. Frank Benda is in the Kingston Hospital under the care of Dr. Snyder. Mrs. Benda's friends wish for her a very speedy recovery.

Thomas Eder is spending a couple weeks at his home here. In the near future he expects to move to Hillsdale and make his home with his daughter, Mrs. Lillian Henze.

Mr. and Mrs. Jerry Hill of New York city spent the week-end with Mr. and Mrs. Harry Snyder.

Mrs. Anna Mattman entertained relatives from Poughkeepsie on Sunday.

Mr. and Mrs. L. Ten Hagen of New Paltz were guests of Mr. and Mrs. Harry Ten Hagen on Sunday.

Mrs. Zagnia and son of Watervliet were guests of the Misses Carrie and Lois Anderson.

Regular monthly meeting of the Missionary Society of the Rosendale Reformed Church will meet at the home of Mrs. John Olley on Wednesday afternoon, May 9, at 2 o'clock. The leader is Mrs. Harry Ten Hagen and the topic is "Arabia."

Mrs. Elsie Aley has secured a position at Lake Mohonk for the summer.

LUTZIN ELECTED TO TUFTS DRAMATIC CLUB

Sidney B. Lutzin, son of Mr. and Mrs. Philip Lutzin of 36 Post street, a junior at Tufts College, has been elected to Pen, Paint and Pretzels, the senior honorary dramatic society, it was announced at the extra-curricular awards ceremony, held on Junior Day, May 5, at which time the honorary society elections, the staffs of the college publications, and the athletic awards are announced.

Mr. Lutzin has done considerable work on the stage crew and was stage manager of the play "Loving George", a one-act play presented by Masque, the new dramatic society. He is a member of the Psi Epsilon Pi fraternity.

PEACH GROWERS URGED TO FIGHT BORER MENACE

Geneva, N. Y., May 7.—Because of the severe winter injury to peach trees generally over the state, growers are being urged by specialists at the State Experiment Station here to wage a fight against the peach tree borer this spring before the pest has an opportunity to inflict further injury on the weakened trees. Treatment for the borer is usually regarded as a fall operation, but conditions this year are believed to justify an earlier attack on the insect. A new method of treatment developed in the south and tested out by the station specialists lessons considerably the labor involved in treating a large number of trees, it is said.

Spring treatment should be completed by the middle of May, says Dr. D. M. Daniel, station entimologist, who has given this matter special attention. Dr. Daniel has prepared full directions for the control of the peach tree borer by both the old and new method, and a copy may be obtained upon request to the station.

"Very little, if any, feeding is done by the peach tree borer during the winter," says Dr. Daniel, "but with rising temperature in April and May feeding is resumed and a large amount of girdling may be accomplished which will shorten the life of the tree, if it does not actually kill it. With many peach trees severely injured from the low temperatures of the past winter, this added drain on the trees may be more than they can overcome. It is highly desirable, therefore, to take immediate steps to combat borers now present in the trees.

"The use of paradichlorobenzene, or 'P. D. B.' or 'Paracide,' as it is more popularly known, is the most practical and effective means available for controlling peach tree borer. The so-called 'crystal-ring' method of application widely used for many years is probably the most satisfactory procedure for a small number of trees and in the home orchard. This is a rather laborious procedure, however, and a new method of application whereby the insecticide is applied in an emulsion of cottonseed oil has proved quite satisfactory in commercial plantings. Full directions on the preparation of this emulsion and the method of application will be supplied without cost upon request."

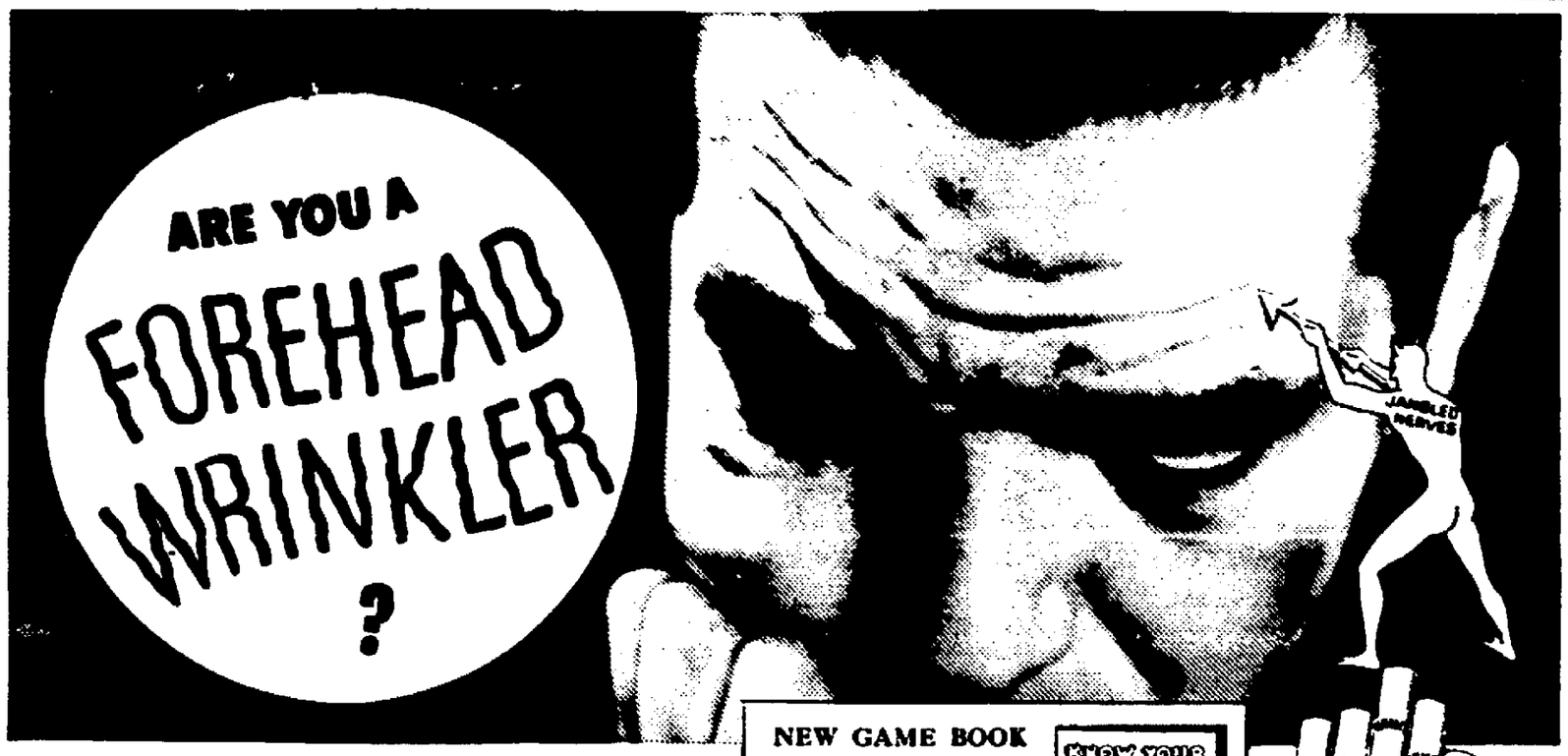

Jangled nerves show in your face

Of course you don't want to look older than you are. That's one reason it's so important to watch your nerves.

For remember, jangled nerves can mark your face indelibly with lines.

It doesn't pay to take chances with your nerves. Get enough sleep—fresh air—recreation. And make Camels your cigarette.

Smoke all the Camels you want. Their costlier tobaccos never jangle your nerves.

COSTLIER TOBACCOS

Camels are made from finer, MORE EXPENSIVE TOBACCOS than any other popular brand of cigarettes!

NEW GAME BOOK SENT FREE!

New—illustrated book of 20 ways to test nerves...Fascinating! Amazing! "Show up" your friends. See if you have healthy nerves. Send fronts from 2 packages of Camels with order-blank below. Free book is sent postpaid.

CLIP HERE...MAIL NOW

R. J. Reynolds Tobacco Company
Dept. 2-C, Winston-Salem, N. C.

I enclose fronts from 2 packs of Camels. Send me book of nerve tests postpaid.

Name ..... (Print Name)
Street .....
City ..... State .....
(Offer expires December 31, 1934)

Copyright, 1934, R. J. Reynolds Tobacco Company

CAMELS — SMOKE AS MANY AS YOU WANT... THEY NEVER GET ON YOUR NERVES!

"I know how Steel Protects You ...in a Warship or a Car"

A CERTIFIED INTERVIEW WITH M. E. MERRITT, NAVY YARD, CHARLESTON, S. C.

1. "Welding steel in a Navy Yard, I see plenty of the punishment steel has to stand. If a battleship weren't made of steel it wouldn't stand the ghost of a chance in action on the high seas today."

"I picked Plymouth for its Safety-Steel Body . . . It was lucky I did!"

YOU'VE SEEN THE STEEL ARMOR on warships. It's Merritt's job to help make it. He knows how strong it is.

Small wonder that, when he wanted a car, he picked Plymouth for its Safety-Steel Body. But he never thought that this precaution would ever save his life!

The drawing shows what happened. A parked car ahead. A sudden stop. Rammed by a truck from behind . . . catapulted into the air. Smashing down! Turning over and over!

"I'd read about folks in other cars being hit," he told us. "Most of them got off worse than I did. The Safety-Steel Body was all that saved me!"

Experiences like this are not common, but they do happen. That's why Plymouth engineers stressed safety. They gave Plymouth a Safety-Steel Body—and *Hydraulic Brakes* . . . the safest, surest brakes on any car.

Then, they made Plymouth more *comfortable!* With patented Floating Power engine mountings that keep all motor vibration away from the frame and body. With Individual Wheel Springing that makes each front wheel "step" right over bumps.

• • •

PLYMOUTH IS THE ONLY CAR in the lowest-price field that has *all* of the vital features you need.

So "look at All Three" low-priced cars. You'll see why Plymouth offers *extra* value. Any Dodge, De Soto or Chrysler dealer will gladly demonstrate.

2. "There's nothing but steel plates on the hulls of today's warships. And steel is what I wanted in the body of the car I picked."

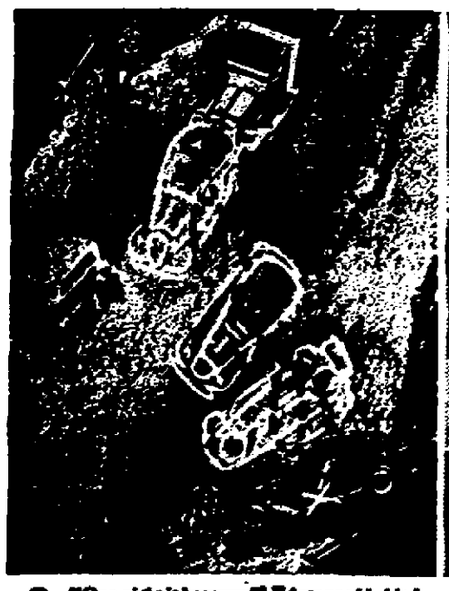

3. "One night it happened! I'd stopped behind a parked car. A truck tore out of the fog and sent me rolling. But, I lived to tell it!"

4. "My Plymouth saves my money, too. It gets me by on a tankful of gas a week. And it never needs any extra oil between drainings!"

5. Merritt with his De Luxe Plymouth Sedan. Plymouth prices begin at $530 at the factory, subject to change without notice. Convenient time payments on the Chrysler Motors Commercial Credit Plan.

NEW PLYMOUTH $530 AND UP AT THE FACTORY DETROIT

IT'S THE BEST ENGINEERED LOW PRICED CAR

OFFICE CAT

By Junius

A young married man was asked if his wife could make pie like his mother did. "Well, I don't know about that," he said, "but she makes the same kind of fuss when I track mud into the house."

Customer—Can you tell me where my sugar is?

Clerk—What color and how many pounds, please?

Customer—Blonde; about one hundred and ten pounds. She said she'd wait here for me.

Jockeys win horse races by a nose. Girls seem to think they can win a boy by a nose, judging by the way they keep them powdered.

Kindly Old Gentleman—Ah, my boy, do you realize what it is that has brought the wrinkles to your old mother's brow?

Willie—Oh, yes, sir. It's some of the bridge partners she gets.

When the Pullman porter yells out that luncheon is being served in a car near the head of the train a fellow feels like saying: "I'm a customer, not a bloodhound."

Passenger—And what place is this?

Conductor—Reno. We stop here for 20 minutes.

Passenger—Why, you don't need to stop for dinner when we have a dining car on the train, do you?

Conductor—No, this stop is to allow passengers who wish to, to get off and get a divorce without having to lay over a whole day.

A western man drew fifteen threads through the eye of an ordinary needle, but the chances are his wife had to keep on mending his socks.

First Boy—So your mother takes in washing, does she?

Second Boy—Certainly. You don't suppose she'd risk leaving it out at night unless your father was in prison, do you?

Science blames all man's hair troubles on his hat. But a local man says he's got a hunch gray hairs are often caused by his wife's hat.

Louise—Mother, dear, I'm afraid Milton is too careless with his appearance. His buttons are always coming off.

Mother—Perhaps they aren't sewed on properly.

Louise—That's just it. Milton is so careless with his sewing.

A Kingston man says all he can remember about his geography is that the book was just large enough to hide his Nick Carter novel behind.

Junior—Jimmie Smith's got a great scheme for getting out of school on nice warm days.

Harold—What's that?

Junior—He washes his face at recess and then the teacher thinks he is sick and sends him home.

She is a decided blonde. ..... She decided only recently.

Pearl—You really ought to come to Shrimpton with me this summer. I had a wonderful time there last year. I won a beauty contest.

Ruby—No, I think I'd rather go to a more crowded place.

Speech, like a woman's skirt, should be long enough to cover the subject, but short enough to be interesting.

Daddy—Junior, if you had a little more spunk you would get along better with your work in school. Do you know what spunk is?

Junior—Yes, sir. It's the participle of spank.

One person in each six now gets government money. The big job in the future will be to get rid of the debt.....and the habit.

Tramp—Lady, can you give me anything? I'm almost starved.

Housewife — Yes, poor man. Here's a book entitled "Fasting as a Cure for the Rheumatism."

The happiest homes, says a philosopher, are those in which the husband wipes the dishes after dinner. Less happy homes are those in which the husband washes and wipes the dishes after dinner.

Man—My wife is very busy. She's going to address a woman's club.

Neighbor—She's working on the address I presume.

Man—No; the dress.

The best luck piece we've ever seen a man wear was a smile.

The Moss Feature, Syndicate, 808 Summit avenue, Greensboro, North Carolina.

Great Lemon Country

California produces most of the lemons grown in this country.

Puffy and Shepard are sick of bright lights;
They're looking for new and unusual sights.
"Let's take the next boat," Puffy says with a smile.
"Wherever it goes we can stay there a while."

GAS BUGGIES—Oh, Well—It's Fun.

On The Radio Day By Day

By C. E. BUTTERFIELD.

Time is Eastern Daylight.

New York, May 7.—A musical program, played in the White House at Washington, is to be available to more than the visible audience. It will be broadcast by WJZ-NBC next week.

The musicale, given by a group of folks from Virginia under the direction of John Powell, Richmond composer, is the result of an invitation from Mrs. Roosevelt that they visit the White House and present traditional American tunes as sung and played on fiddles and banjos. The program is set for the night of May 17.

TUNING IN TONIGHT. (MONDAY):

WEAF-NBC—8:30—Lawrence Tibbett, Baritone; 9:30—Ship of Joy; 10:30—John Powell, composer-pianist; 12—Jack Berger's Orchestra.

WABC-CBS—8:30—Bing Crosby; 9:30—Big Show; 10:30—Prof. Raymond Moley Address; 12:30—Claude Hopkins Orchestra.

WJZ-NBC—7:45—Max Baer Sketch; 8:30—New Series by Maple City Four; 9—Minstrels; 10—Detroit Symphony.

WHAT TO EXPECT TUESDAY:

WEAF-NBC—5 p. m.—Music Box; 6:30—Hymn Sing, Requests.

WABC-CBS—3.03—An English Variety from London (also WJZ-NBC); 4—Seventh Regiment Band.

WJZ-NBC—3:30—Music Magic; 4:45—Denver a Capella Choir.

MONDAY, MAY 7

WEAF—660k

6:00—Peter Van Steeden, Orch.
6:20—Grandmother's Trunk
6:45—Piano Duo
7:00—Goodrich Baseball Resume
7:15—Gene & Glenn Comedy Sketch
7:30—Shirley Howard and The Jesters
7:45—The Goldbergs
8:00—Seconyland Sketch
8:30—Lawrence Tibbett
9:00—Gypsies and tenor
9:30—Ship of Joy
10:00—Contented Program
10:30—John Powell, pianist
11:00—Press Radio News Service
11:15—Dan Russo and Orch.
11:30—Clyde Lucas, orch.
12:00—Jack Berger's orch.
12:30—Masters Orch.

WOR—720k

6:00—Uncle Don
6:30—Talk by Judge Robert Carey
6:45—Ray Perkins
7:00—Ford Frick, sports
7:15—Musical Moments
7:30—Maverick Jim, drama
8:00—Jones and Hare
8:30—Vincent Sorey's Orch.
9:00—Orchestra and Soloist
9:30—Success, Harry Balkin
9:45—American Music Week Program
10:15—Harlan Eugene Beade
10:30—Mr. Fixit
10:45—The 3 Buccaneers
11:00—Weather Report, Moonbeams
11:30—Orchestra
12:00—Vide Dudley Theatrical Review; Bud Fisher

WGY—790k

6:00—Evening Brevities, news
6:15—Joe & Eddie, comedy
6:30—Helene Mae, soprano and Curtis Blakeslee, tenor
7:00—Horse Sense Philosophy
7:15—Gene & Glenn
7:30—Shirley Howard and Jesters
7:45—The Goldbergs
8:00—Seconyland Sketches
8:30—Lawrence Tibbett
9:00—Gypsies
9:30—Ship of Joy
10:00—Lullaby Lady
10:30—John Powell, composer pianist
11:00—Dr. Farren, talk; orch.
11:30—Johnson's Orch.
12:00—Jack Berger, Orch.
12:30—Masters Orch.
1:00—WGY Sign Off

WJZ—760k

6:00—Irene Beasley, songs
6:15—U. S. Army Band
6:45—Lowell Thomas
7:00—Amos 'n' Andy
7:15—Baby Rose Marie
7:30—Music by Gershwin
7:45—Dramatic Sketch with Max Baer
8:00—Jan Garber & Orch.
8:30—New Series, Maple City Four
8:45—Babe Ruth, Baseball Comment
9:00—Greater Minstrels
9:30—Melody Moments
10:00—Damrosch with Orch. and John B. Kennedy
10:45—"The Dies Farm-Silver Bill"
11:00—Emil Coleman and orch.
11:15—"The Crisis On Our Indian Affairs"
11:30—Press Radio News Service
11:30—Poet Prince
11:30—Press Radio News Service
12:00—Don Bestor and Orch.
12:30—Harold Stern Orch.

WABC—860k

6:00—Buck Rogers
6:15—Benson and Jim
6:30—Charles Barret and orch.
6:45—Dixie Circus
7:15—Just Plain Bill
7:30—Music on the Air
7:45—Boake Carter, news
8:00—Mary Eastman, Evan Evans, Howard Barlow
8:15—Edwin C. Hill, news
8:30—Bing Crosby
9:00—Rosa Ponselle; Orch.
9:30—The Big Show
10:00—Wayne King Orch.
10:30—Raymond Moley, address
11:00—"Fats" Waller, songs
11:15—News Service; Charlie Davis, orch.
11:45—Enoch Light and Orch.
12:00—Leon Belasco Orch.
12:30—Claude Hopkins and Orch.
1:00—Sam Robbins Orch.

TUESDAY, MAY 8

WEAF—660k

6:45—Tower Health Exercises
7:45—Piano Duo
8:00—Radio City Organ
8:30—Cheerio
9:00—Summary Programs
9:03—Herman and Banta
9:15—Landt Trio and White
9:30—Bradley Kincaid
9:45—Alan Prescott
10:00—Breen & de Rose
10:15—Clara, Lu 'n' Em
10:30—Treasure Chest
10:45—Press Bureau
10:50—Morning Parade
11:15—Your Child
11:30—Three Shades of Blue
11:45—Al Bernard
12:00—Gene Arnold
12:15—Johnny Marvin, tenor
12:30—Maurice Lees and Concert Ensemble
1:00—Market and weather
1:15—Ned Parish & Orch.
1:30—Emil Velasco, organ
2:00—Merry Madcaps
2:15—Talk, Norman Thomas
2:30Theatre Forum of the Air
2:45—Ma Perkins
3:00—To be announced
3:15—Renia Croft, songs
3:30—Woman's Radio Review
4:00—Horatio Zito's orch.
4:30—Jimmie Rogers, songs
4:45—Lady Next Door
5:00—The Music Box Gloria La Vey, soprano
5:30—Nursery Rhymes
5:45—Mountaineers

WGY—790k

6:45—Tower Health Exercises
7:45—Piano Duo
8:00—Musical Clock
8:30—Cheerio
9:00—Patty Lady, Herman & Banta
9:15—Landt Trio and White
9:30—Little Jack Little
9:45—The Wife Saver
10:00—Radio Gang
10:15—Clara, Lu 'n' Em
10:30—Mohawk Treasure Chest
10:45—Shopping Bag
11:00—Galaxy of Stars
11:15—Talk, 'Your Child'
11:30—Three Shades of Blue
11:45—Ship, Step and Happiness
12:00—Gene Arnold and The Commodores
12:15—Martha & Hal
12:30—Weather Report
12:30—Maurice Lees Concert Ensemble
12:45—Bradley Kincaid
12:57—Time Signals
1:00—Albany on Parade
1:30—WGY Farm Program
2:00—Hadley Rasmuson, baritone
2:15—Household Chats
2:30—Three Schoolmaids
2:45—Ma Perkins
3:00—Nine Room Echoes
3:15—Voices of the Past
3:30—Woman's Radio
4:00—Radio School of the Theatre
4:30—Better Business Bureau
4:35—Jimmy Rogers, songs
4:45—Stock Reports
5:00—Long Sisters
5:15—The Vagabonds
5:30—Princess Nacoomee Wigwam Club
5:45—Billy Rose, tenor

WJZ—760k

7:30—Taichi Hiraoka
7:45—Jolly Bill and Jane
8:00—Morning Devotions
8:15—Don Hall Trio
8:30—Lew White, organ
9:00—The Breakfast Club
10:00—Edward Machugh, Gospel singer
10:15—Castles in the Air
10:30—Today's Children
10:45—Press Bureau
10:50—NBC Radio Kitchen
11:00—The Honeymooners
11:15—Piano Recital
11:30—U. S. Marine Band Start in Here
12:30—Vic & Sade
12:45—The Merry Macs; music
1:00—Words & Music
1:30—Farm and Home Hour
2:30—Smackout
2:45—Screen Star Interviews
3:00—Piano Duo
3:30—Music Magic
4:00—Betty and Bob
4:15—The Singing Stranger
4:30—Allen Jay, the Dream Girl
4:45—Tenuer Choir
5:15—Jackie Heller, tenor
5:30—Singing Lady
5:45—Little Orphan Annie

WABC—860k

8:00—Salon Musicale
8:30—Morning Guide
8:30—Salon Musicale
8:45—Caroline Gray, pianist
9:00—Round Towners
9:15—Lutenberg Gardens
9:45—Mystery Chef
10:00—Bill & Ginger
10:15—Before Congress
10:30—News service
10:35—Morning Moods
10:45—Academy of Medicine
11:00—Trivalina
11:30—Melody Parade
11:45—Sun Alley with music
12:00—Voice of Experience
12:15—Connie Gates
12:30—Gossip behind the microphone
12:45—George Scherban and Gypsy Orch.
1:00—Do Re Mi Girls' Trio
1:15—Joan Marrow
1:30—Jack Russell and Orch.
1:45—Tony Wons
2:00—Ann Leaf, organ
2:15—Helen Trent
2:30—Artists' Recital
3:00—The Captivators
3:00—All Star English Variety Show from London
3:30—Gypsy Music Makers
3:45—Fats Waller, songs
4:00—7th Regiment Band
4:30—Bob Standish
4:45—Four Showmen
5:00—On the Air
5:15—Skippy
5:30—Jack Armstrong
5:45—Gordon, Dave and Bunny

WOR—720k

6:45—Gym classes
8:00—Weather
8:10—All Woods, songs
8:30—Martha Manning
8:45—Rhythm Encores
9:00—Ed Nell, Jr. songs
9:15—WOR Ensemble
9:30—Save the Children
9:45—Morning Musicale
10:00—Pure Food Hour
11:00—Mrs. Rettler's Common Sense Talk
11:15—Singing Appreciation
11:30—Sherman Keene's orch.
11:45—Westchester Gardens
12:00—Tenor & Orch.
12:15—Service League Talk, Music
12:30—Hollywood Reporter and orch.
1:00—Health Talk; Musical Revue
1:30—Vide Dudley's Theatre Club of the Air
1:45—Mildred Cole, contralto, and orch.
2:00—Dr. Frank Payne
2:15—Nell Vinick
2:30—Woman's Hour
3:00—Myrtle Boland, the love reporter
3:15—Jane Alden, contralto
3:30—Leo Freedberg's orch.; talk
3:45—Sally & Sue
4:00—Newark Museum Talk
4:30—Otis Molley, soprano
4:45—Fargrave, baritone
5:00—Caroll Club Reporter
5:15—Once Upon a Time
5:30—The Power of Speech
5:45—Lonely Cowboy
5:55—Weather

First Theater

What is presumed to be the world's first theater was unearthed at Pseneos, Crete. Archeologists place the date of this prince's fancy at 2000 B. C. Thus command performances were probably given there 1,600 years before the Greeks made their great contributions to the drama.

New Way to Hold False Teeth in Place

Do false teeth annoy you by dropping or slipping? Just sprinkle a little Pastelin on your plates. This new fine powder holds teeth firm and comfortable. No gummy, pasty taste or feeling. Sweetens breath. Get Pastelin from Wanzer's or your druggist. Trial size.—Adv.

11 Dead in Week-end Plane Crashes in U. S.

(By The Associated Press)

Week-end airplane wrecks left a death list of eleven.

A midnight flight at Houston, Tex., carried a woman and three men to their deaths. The bodies of Bob Glyn, 21, pilot; Miss Gladys Wood, 20; Fred Burnett, 22, and Leroy Grandy, 22, were found at dawn Sunday in the wreckage of a private plane a mile from the airport from which they had taken off at 11 p. m. Saturday.

Two women—Miss Elva Carr and Mrs. Lottie Wright—found the wreckage after a frantic all-night search. Alarmed when the plane carrying their friend did not come back, the two set out to find it. Miss Carr and Mrs. Wright had expected to go up when the plane returned to the airport where they waited.

A woman and two men died in flames at Fulton, N. Y., airport when their plane fell 300 feet and caught fire. The victims were Leon W. Holly of Fulton, owner and pilot of the plane; Miss Irene Clark, 20, of Oswego, N. Y., and John Parsons, 21, of Fairhaven, N. Y.

Lowell Markwith, 39, Newark flier, and George J. Kuntz, 24, a student pilot, were killed near New Market, N. J., when their ship nosedived into a marshy field after losing a wing in mid-air.

Mrs. Arthur Johnson, 18, was drowned in San Francisco Bay when the plane piloted by Harold Christman, 31, dropped into the water. Her husband and Christman were rescued by a launch.

W. A. George was injured fatally at Soda Springs, Idaho, in a take-off crash.

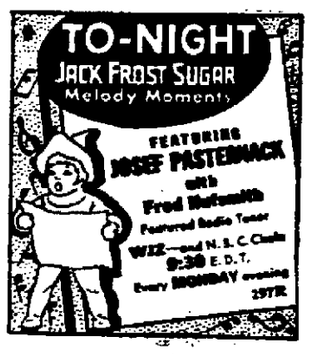

Everyone Should Drink Hot Water in the Morning

Wash away all the stomach, liver and bowel poisons before breakfast

To feel your best day in and day out, to feel clean inside; no sour bile to coat your tongue and sicken your breath or dull your head; no constipation, bilious attacks, sick headache, colds, rheumatism or gassy, acid stomach, you must bathe on the inside like you bathe outside. This is vastly more important, because the skin pores do not absorb impurities into the blood, while the bowel pores do, says a well-known physician.

To keep these poisons and toxins well flushed from the stomach, liver, kidneys and bowels, drink before breakfast each day, a glass of hot water with a teaspoonful of limestone phosphate in it. This will cleanse, purify and freshen the entire alimentary tract, before putting more food into the stomach.

Get a quarter pound of limestone phosphate from your pharmacist. It is inexpensive and almost tasteless, except a sourish tang which is not unpleasant. Drink phosphated hot water every morning to rid your system of these vile poisons and toxins; also to prevent their formation.

To feel like young folks feel; like you felt before your blood, nerves and muscles became saturated with an accumulation of body poisons, begin this treatment and above all keep it up! As soap and hot water act on the skin, cleansing, sweetening and purifying, so limestone phosphate and hot water before breakfast, act on the stomach, liver, kidneys and bowels.

STATE OF NEW YORK, COUNTY COURT, COUNTY OF ULSTER. BESSIE PRIOR, Plaintiff against NELLIE THOMAS, Defendant.

In pursuance of an interlocutory judgment of partition and sale herein, made and entered on the 14th day of April, 1934, the undersigned duly appointed referee therein for that purpose will sell, at public auction, at the Court house in the City of Kingston, County of Ulster, State of New York, on the 28th day of May, 1934, at 12:00 o'clock noon of that day, the property directed by said judgment to be sold and therein described as follows:

ALL THAT TRACT, piece or parcel of land, situate in the Town of Woodstock, County of Ulster and State of New York, bounded and described as follows: Beginning at a large stake in the fence, the Northwest corner of a lot belonging to William C. Wilber; thence along the West bounds of William C. Wilber, aforesaid, as the magnetic needle pointed November 24, 1924, South 24 degrees, 45 minutes West, 191 feet to the center of the public highway known as the Saugerties-Woodstock Turnpike; thence along the center of the State Road aforesaid, North 50 degrees, 30 minutes West, 77.7 feet to a point in the center of the said State Road thence with a line passing through the center of an iron pipe; on the North side of the said State Road North 32 degrees, 46 minutes East, 171 feet to an iron pipe; thence along the lands of Ashley W. Cooper, party of the first part, South 45 degrees, 40 minutes East, 96.35 feet to the point and place of beginning, containing .33 of an acre, more or less.

FREDERICK E. W. DARROW, Referee.

Dated, April 14th, 1934.
ROGER H. LOUGHRAN, Plaintiff's Attorney, 249 Wall Street, Kingston, N. Y.

NOTICE OF SALE

SUPREME COURT, ULSTER COUNTY—ZULETTE QUICK, individually, and as administratrix of the goods, chattels and credits which were of URIAH QUICK, Deceased, Plaintiff, against MYRON QUICK and ANNA QUICK, his wife, STEWART QUICK and EDNA QUICK, his wife, ROSE E. ROOT, MAE DUMOND and VIOLET DEPUY, Defendants.

In pursuance of a Judgment of Partition and Sale, duly made and entered in the office of the Clerk of the County of Ulster in the above entitled action, and bearing date March 19th, 1934, I, the undersigned, the Referee in said Judgment named, will sell at public auction, on the 15th day of June, 1934, at twelve o'clock noon D. S. T. on that day, at the front door of the Court House, Wall Street, Kingston, New York, the premises directed by said Judgment to be sold, and therein described as follows:

"ALL THAT TRACT OR PARCEL OF LAND, situate in the Town of Rochester, County of Ulster and State of New York, bounded and described as follows: All that certain wood lot as purchased from Elias A. Markle on the 18th day of August, A. D. 1857, beginning at a heap of stones commonly called the Quick Corner on the line of lands belonging formerly to Cornelius P. Hoornbeek from thence along the Quick Right south forty one and one half degrees west thirty five chains to the Baker lot, and heap of stones, thence south forty eight and one half degrees east four chains and eighty six links to a heap of stones, then north forty one and one half degrees east along the lands of Johannes Markle thirty five chains to a heap of stones on the bounds of said Hoornbeek's lands and then north forty eight and one half degrees west four chains and eighty six links to the place of beginning. Containing seventeen acres of land.

Being the same premises described in a deed from Richard Warren and Sarah Warren, his wife, to Uriah Quick, dated November 9th, 1911 and recorded in the Ulster County Clerk's office October 25th, 1921 in Book of Deeds No. 455, at page 256.

ALSO ALL THAT TRACT OR PARCEL OF LAND, situate in the Town of Rochester, County of Ulster and State of New York, and bounded and described as follows, viz: BEGINNING at a stake and stones on the west side of the Highway leading from Mettacahonts to Leibhardt at the bounds of Jacob Beasimer, decd. from thence running north forty seven degrees west seventeen chains and seventy links to hemlock tree marked on the East bank of the Mettacahonts Kill thence down said kill about nine chains to hemlock tree marked, then south forty seven degrees east to the public highway thence north along said road to the place of beginning. Containing seventeen acres, two roods and one perch more or less.

Excepting and reserving a parcel of land sold to Elijah Quick by Jacob Beasimer decd.

Being the same premises described in a deed from Permelia Beasimer to Uriah Quick, dated October 11th, 1904, and recorded in the Ulster County Clerk's office January 29th, 1923, in Book of Deeds No. 494, at page 277.

ALSO ALL THAT TRACT OR PARCEL OF LAND, situate in the Town of Rochester, County of Ulster, and State of New York, near a place formerly called Coopertown now called Leibhardt and on the easterly side of the Mettiecrns Kill on part of the lands conveyed by William H. Brown to the party of the second part, beginning at the bounds of lands of Jacob Beasimer near the dwelling house of widow Quick then along the lands of Jacob Beasimer in a westerly course to the center of a Public Road called the New Dugway thence a northerly course in the center thereof to an old Dugway Road, then in a southeasterly course to the place of beginning. Containing about two acres of land more or less.

Subject to an easement given by Mary L. Quick to the Central Hudson Gas and Electric Corporation, which easement is recorded in the Ulster County Clerk's office in Book of Deeds 541, at page 490.

Being the same premises conveyed by Mary L. Quick to Uriah Quick by deed dated May 4th, 1925, and recorded in the Ulster County Clerk's office May 5th, 1925, in Book of Deeds No. 510, at page 244.

Dated, April 25th, 1934.
ROSCOE V. ELSWORTH, Referee.

ROBERT G. GROVER, Attorney for Plaintiff, 268 Fair Street, Kingston, N. Y.
EARLE H. HOUGHTALING, Attorney for Defendants Myron Quick, Anna Quick, Stewart Quick, Edna Quick and Rose E. Root, 45 Main Street, Walden, N. Y.
HERMAN N. HARCOURT, Attorney for Defendant, Mae Dumond, 25 Market Street, Poughkeepsie, N. Y.
PETER H. HARP, Attorney for Defendant, Violet DePuy, New Paltz, N. Y.

STATE OF NEW YORK, SUPREME COURT, ULSTER COUNTY—THERESA MARX, Plaintiff, against CHARLES A. FORMENTON and WILLIAM CLARE, Defendants.

In pursuance of a Judgment of Foreclosure and Sale duly made herein on the 24th day of March 1934 in the above entitled action and entered in Ulster County Clerk's Office on the 26th day of March 1934 I, the undersigned Referee in said Judgment named, will sell at public auction at the front door of the court house, in the City of Kingston, Ulster County, New York, on the 14th day of May 1934 at twelve o'clock, Noon of that day, the premises described in such Judgment to be sold and therein described as follows:

ALL THAT CERTAIN PIECE OR PARCEL OF LAND with the buildings and improvements thereon erected, situated in the Town of Ulster in the County of Ulster and State of New York, bounded and described as follows, namely: on the Northwardly side of a public highway leading from the road called the Saugerties Road past the residence of Andrew Brink to the Saugerties Road aforesaid, at or near the place formerly occupied by Henry Whitaker deceased: On the easterly side by the Saugerties Road aforesaid, or the road leading from the Village of Kingston to the Village of Saugerties; on the southwardly side by lands formerly of William J. Brink deceased; and now occupied by Andrew Brink; on the westerly or southwesterly side by lands formerly of William J. Brink, deceased, and now occupied by the said Andrew Brink. The same being estimated to contain three acres more or less.

Being the same premises conveyed by Friederike Marx to Theresa Marx by Deed dated Dec. 1, 1913 and recorded in Ulster County Clerk's Office in book of deeds No. 447 page 27 Dec. 18, 1913.

Excepting and reserving out of the above a place of land, containing about 66/100 of an acre, bounded and described as follows: Beginning at a point on the southerly side of the Public Highway leading to the railroad station, said point being the northeasterly corner of the property formerly owned by Andrew Brink, now in possession of Joel Brink, thence running along the easterly bounds of the said Joel Brink on a course of south 13 degrees 30 minutes east for a distance of 112 feet, thence on a course of south 84 degrees 28 minutes east for a distance of 211.50 feet, thence on a course of north 2 degrees 20 minutes east for a distance of 139.50 feet to the southerly side of the aforesaid public highway leading to the railroad station, thence along the southerly side of the said road on a course of south 85 degrees 51 minutes west for a distance of 243.80 feet to the point or place of beginning.

Dated, March 26, 1934.
AUGUSTUS SHUFELDT, Referee.

V. B. VAN WAGONEN, Attorney for Plaintiff, 240 Fair St., Kingston, N. Y.

FREEMAN ADS Get Results

STATE OF NEW YORK, COUNTY COURT, COUNTY OF ULSTER. THE KINGSTON SAVINGS BANK, Plaintiff, against DOROTHEA EBEL, also known as DOROTHEA EBEL, DAVID EBEL, Jr., and KATHARINE EBEL, his wife, Defendants.

IN PURSUANCE and by virtue of a Judgment of Foreclosure and Sale duly granted in the above entitled action on the 26th day of March, 1934, and entered in the Ulster County Clerk's Office on the 26th day of March, 1934, I, ARTHUR B. EWIG, the undersigned, Referee in said Judgment named, will sell at public auction at the main entrance of the County Courthouse in the City of Kingston, New York, on the 19th day of April, 1934, at twelve o'clock noon of that day, as one parcel and property, the premises described in said judgment as follows:

ALL THAT CERTAIN LOT AND PARCEL OF LAND, with the buildings thereon, situate in the City of Kingston, County of Ulster and State of New York, being on the easterly side of Downs Street and described as follows: BEGINNING at a point on the said easterly side of Downs Street fifty feet southwesterly from the southerly side of Wiltwyck Avenue, which point is the corner of lot 13 and 14 on the map hereinafter designated, from such point of beginning running easterly on a line parallel with Wiltwyck Avenue and along lot No. 13, 100 feet to lot No. 12 on said map; thence along lot No. 12 southerly fifty feet to lot No. 15 on said map, thence westerly along lot No. 15 one hundred and 55/100 (100.55) feet to the said easterly side of Downs Street and thence northerly along Downs Street fifty feet more or less to the point or place of beginning.

The lot described being lot No. 14 on map of property of Soop and Andrus filed in Ulster County Clerk's Office October 27, 1909.

Being the same premises conveyed to Patrick J. Manning by Helen Katherine Overhoudt by deed bearing date April 6, 1921, and recorded in Ulster County Clerk's Office in Deed Book No. 481 at page 283, April 8, 1921.

Being the same premises conveyed by Maggie Van Wagonen to Meta L. Brownrigg by deed bearing date November 22, 1922, and recorded in Ulster County Clerk's Office in Deed Book No. 492 page 266, November 24, 1922.

Dated at Kingston, N. Y., March 26th, 1934.

ARTHUR B. EWIG, Referee

LLOYD R. LE FEVER, Attorney for Plaintiff, Office and P. O. Address 44 Main Street, Kingston, New York

NOTICE IS HEREBY GIVEN that the above sale, as noticed, has been duly adjourned to the 14th day of May, 1934, at twelve o'clock noon (Daylight Saving Time) of that day, at the main entrance of the County Courthouse in the City of Kingston, Ulster County, New York.

Dated at Kingston, New York, April 19th, 1934.

ARTHUR B. EWIG, Referee

LLOYD R. LE FEVER, Attorney for Plaintiff, Office and P. O. Address 44 Main Street, Kingston, New York

STATE OF NEW YORK, SUPREME COURT: ULSTER COUNTY. HENRIETTA ROSENBERG, Plaintiff, against PAULINE WEBER, also known as "POLYN" WEBER, individually and as administratrix of the estate of LEON WEBER, deceased, HARRY GOTTESFELD and EVA GOTTESFELD, his wife, SOLOMON MAULER, ROBERT L. CRAWFORD, HYMAN ROTHMAN, IRA BENJAMIN, PEOPLE OF THE STATE OF NEW YORK and ARTHUR HASBROUCK, Defendants.

In pursuance of a Judgment of Foreclosure and Sale, duly granted in the above entitled action, and entered in the Ulster County Clerk's Office on the 13th day of April, 1934, I, Charles De La Vergne, the undersigned, Referee in said Judgment named, will sell at public auction at the front steps of the County Court House in the City of Kingston, County of Ulster, N. Y., on the 31st day of May, 1934, at 12 o'clock noon, the premises described in said Judgment, as follows, viz:

ALL that certain tract or parcel of land situate in the Town of Gardiner, Ulster County and State of New York, designated as Lot No. 12 on a subdivision and map of land in said Town of Gardiner made by Daniel F. Van Buren, surveyor, in December 1860, for the partition sale of certain lands of John C. Brodhead and Richard C. Brodhead, deceased, which map is filed in the Ulster County Clerk's Office, being all the certain lot, piece or parcel of land as conveyed by deed bearing date February 11th, 1833, by Nathaniel Topping and Mary, his wife, to John C. Brodhead and Richard C. Brodhead, and recorded in Book of Deeds 44, page 572 &c., and described as follows:

All that certain farm of land situated in Shawangunk, in the County of Ulster and State of New York, beginning on the southeasterly bank of the Shawangunk Creek, on the northeasterly bounds of Gertrude Bruyn tract; thence along the same south 55 degrees east 42 chains to the southerly corner of a tract granted to Hezekiah Hoffman; thence along the easterly bounds thereof, north 36 degrees east 20 chains and 75 links to the northeast bounds of lot formerly released to Zachariah Hoffman, son of Jacob Hoffman; thence along the same north 58 degrees and 20 minutes west 27 chains 17 links to a corner heap of stones; thence north 38 degrees east 9 chains and 86 links to corner heap of stones; thence north 55 degrees 21 minutes 30 chains and 10 links to a stone set in the southeast bank of said creek and the same course to the center of the Creek, and thence up the center of said Creek as it winds and turns to opposite the place of beginning. Containing 130¾ acres of land, be the same more or less, the course taken as the needle pointed in 1811.

Dated at the City of Kingston, N. Y. this 13th day of April, 1934.

CHARLES DE LA VERGNE, Referee.

CASHIN & EWIG, Esqs., Attorneys for Plaintiff.

NOTICE TO CREDITORS—In pursuance of an order of Hon. GEORGE F. EGGMAN, Surrogate of Ulster County, notice is hereby given, according to law, to all persons having claims against Theodore W. Davis, late of the City of Kingston, County of Ulster, deceased, testate, to present the same with the vouchers in support thereof, to the undersigned Katherine Davis and Ellie M. Davis, the Executrices of the estate of said deceased, at 364 Hasbrouck Avenue, in the said City of Kingston, N. Y., on or before the 26th day of July, 1934.

Dated, January 22nd, 1934.

KATHERINE DAVIS, ELLIE M. DAVIS, Executrices.

FREDERICK STEPHAN, JR., Attorney, 30 Ferry St., Kingston, N. Y.

LOCAL BUS BULLETIN

Operating on Daylight Saving Time

Kingston bus terminals located as follows:

Uptown Bus Terminal, Van Ness Hotel, Crown street; Central Bus Terminal, opposite West Shore Railroad Station; Downtown Bus Terminal at Johnston's Drug Store, 34 East Strand.

Kingstons to Woodstock Bus Line

Leaves Kingston Central Terminal daily except Sunday: 8:45, 10:45 a. m.; 2:50, 4:15, 5:10 p. m. Leaves Kingston Hotel: 9:00, 11:00 a. m.; 3:15, 4:25 and 5:15 p. m. Leaves Woodstock daily except Sunday: 7:40, 11:00 a. m.; 1:00, 4:15 p. m.

All buses will run to Willow with through passengers.

Sundays leave Kingston Hotel, 11:00 a. m.; 1:20 and 5:50 p. m.

Sundays leave Woodstock, 10 a. m. and 4:50 p. m.

Phoenicia-Kingston Bus (Hagle Bus Line, Inc.)

Leaves Phoenicia week days: 7:05 *10:05 a. m.; *1:05 p. m.; Sundays 10:00 a. m.

Leaves Kingston Centre' Terminal week days: 8:15 a. m.; 3:15 p. m., †5:15 p. m.; Sundays 3:15 p. m.

Leaves Van Ness Hotel week days: 9:00 a. m.; 3:00, 5:00 p. m.; Sundays 3:00 p. m.

†5:15 p. m. bus waits for New York train.

†Leaves Kingston for Kripplebush 5:20 except on Saturday—3:00 p. m. on Saturday.

*10:05 a. m. trip connects with trains and buses for New York, Poughkeepsie and Albany.

*1:05 p. m. trip connects with both north and south bound trains and Poughkeepsie and Albany bus.

Creek Locks-Kingston Bus Line Days & Reilly, Proprietors

Leaves Creek Locks: *6:30, 7:45, *10:15 a. m.; 1:15, 2:00, *4:00 p. m.; Bloomington, *6:05, 7:00, *10:30 a. m.; 1:30, 3:05, *4:05 p. m.; Milbrook, *6:05, 8:00, *10:30 a. m.; 1:00, 3:05, *4:05 p. m.

Special trips Saturday night only.

Leaves Creek Locks: 6:30 p. m.; leaves Van Ness Hotel, Kingston, 10:15 p. m. Buses to hire for all occasions.

*Connect with buses for New York City.

*Connect with trains and buses for New York City.

Leaves Van Ness Hotel: 8:45, 11:00 a. m.; 3:00, 4:00, 5:00 p. m.; Kingston Central Terminal, 8:00, 11:00 a. m.; 3:00, 4:00, 5:00 p. m.; Downtown Terminal, 9:00, 12:00 a. m., 3:00, 4:00, 5:00 p. m.

White Star Bus Line

Kingston to Rosendale

Leaves Kingston, Uptown Terminal daily except Sunday: 7:20, 9:15, 11:55 a. m.; 4:50 p. m. Daily †2:00, *3:40, *5:30 p. m. Sunday only leaving Central Bus Terminal only, *9:15, *11:10 a. m.

*Buses do not leave Van Ness Hotel on Sunday.

†Week days only.

Leave Tillson daily except Sunday: 6:20, 7:20, 10:20 a. m.; 3:15 p. m. Daily 11:20 a. m.; *2, *4:20 p. m. Sunday only: *2, *10 a. m.

Leaves Rosendale daily except Sunday: 6:20, 7:00, 10:05 a. m.; 3:25 p. m. Daily 11:30 a. m., 1:10, 4:45 p. m. Sunday only: 8:10, 10:10 a. m.

*Does not go to Van Ness Hotel on Sunday.

Pine Hill-Kingston Bus Corp. Herriman Bros.

Margaretville, Fleischmanns, Pine Hill

Leaves Kingston Central Terminal for Margaretville daily except Sunday: *8:05 a. m.; *1:50, 3:30, 4:15 p. m.

Leaves Kingston Hotel: 7:00 a. m.; 2:00, 3:35, 4:30 p. m. Sundays: *1:15 and 4:30 p. m.

Leaves Margaretville for Kingston daily except Sunday: 6:05 *9:00 a. m.; *1:00 p. m. Sundays: 9:00 a. m.; *3:15 p. m.

*Trips marked thus this connect with Oneonta bus at Margaretville and bus for Delhi.

Bus leaving Kingston at 3:35 p. m. runs west side of reservoir to West Shokan and Lanesville only.

Trips marked Sunday Only also run on holidays.

Bus leaving Margaretville at 9:00 a. m., 2:15 p. m. and 3:00 p. m. connects with train and bus at Kingston for New York City.

Buses make connections with D. & H. trains and Tobit bus at Arkville.

Buses run west side of reservoir Sundays and holidays.

Wick Falls-Kingston (Hagle Bus Line, Inc.)

Leaves Wick Falls week days: *7:00, 10:00 a. m.; 1:00 p. m. Saturdays, 6:00 p. m.; Sundays, 10:00 a. m.

Leaves Kingston Central Terminal week days: 10:05 a. m.; 6:15, 8:15 p. m.; Saturdays, 1:15 p.

Fashions by Eleanor Gunn

Country Clothes Come Out in the Open

New York—Fashion shows have come to be a part of the social activities of a town. Bribed with a cup of tea and a sandwich wafer, chin women in droves, gather to see the local merchants present their wares, with runways, flower decked platforms and all the rest of it.

Everything is professional but the models and they are chosen from among the local talent. And what a difference that makes to a fashion show. In a way, it is really better however, since onlookers get a better idea of how they are going to look wearing these same clothes. Not many of us reach the state of perfection of the professional model.

In suburbia there is much favorable comment over the shirtwaist type of dress which has both a skirt and shorts. Those with zippers fastening their necklines and colorful buttons lined up on the skirt, seem to be especially favored. And have no doubt about the cotton dress being a success this summer. These are being bought like hot cakes and already are worn wherever one goes in suburbia.

Another high point of interest in these shows is the costume appropriate for days in town. The greatest applause is given to dark cottons. In one fashion show navy cotton net fashioned a very attractive jacket costume with white lingerie touches at neck and elbow. The straight-line jacket was also of net which would seem to be as about as near nothing as one could conveniently wear. The cotton lace dress, also with jacket, is shown for day as well as evening wear.

Seersuckers are very much in evidence and there seems to be a renewed interest in checked ginghams.

A DAISY PRINT

Copyright, 1934, by Fairchild

This costume features daisy-patterned lawn for dress and jacket. Red and black contrast vividly, the red used for the ground. The collar of the frock is a broad rippled one with cartridge pleating over the shoulders.

DID YOU KNOW THAT

Crochet-like coatings come forward for the summer sports coat.

Plaid jackets as part of compose suits that have monotone skirts are numerous.

Modified Navy Regulations

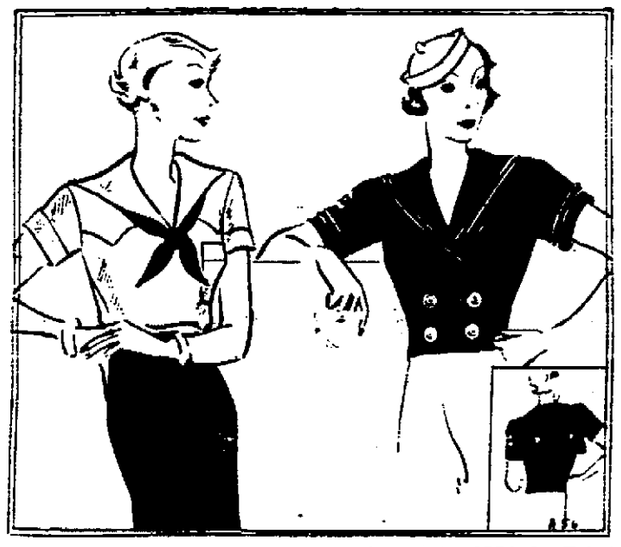

Copyright, 1934, by Fairchild

The sailor's middy is used as the design idea in these breezy sports blouses. At the left a heavy maine linen has a sailor collar and a black satin tie. The navy blue double-breasted model is in pique with white soutache braid outlining the huge collar and banding the sleeves.

Velvet for the Summer Hat

One of the interesting developments in millinery shown by French creators is the use of velvet. This in many instances reflects the influences of the pre-war years which is so strong at this time. Molyneaux uses velvet ribbon to finish a crown, make a bandeau and a large bow on a yellow mat taffeta hat.

Large straight cartwheel sailors faced with black velvet on the brim top and in some instances, underneath. Velvet is also cited as evidenced in the Descat and Maria Guy collection, these houses presenting velvet berets in green, red and blue. Mme. Suzy introduces velvet crowns in black or brown with contrasting brims.

Organdie is cited in a Molyneaux breton in pastel shades in the match summer dress.

OUR DAILY PATTERN

Frock in Printed Linen

8213—Floral prints on handkerchief or drum linen will be used extensively on summer dresses, combining as it does, gayety, coolness and opportunity for frequent launderings.

The model sketched here is especially adapted to the printed linen material, with white linen or pique collar and sleeve bands. Note the delightful simplicity in the construction of this frock. The cutting and making can be accomplished in an afternoon, by following the step by step sewing instructions given. The surplice closing can be successfully worn by any woman small or large.

Designed in sizes: 34, 36, 38, 40, 42, 44 and 46. Size 38 requires 3⅝ yards of 35 inch material with ⅝ yard contrasting.

A pattern of this illustration mailed to any address on receipt of 12c in coin or stamps by the Pattern Department, The Freeman, Kingston, N. Y. Be sure to state the size wanted.

Book of Fashions, 1934.

Send 15c in coin or money order for our new and fascinating Pattern Book, showing the way to a complete wardrobe of new things, simple and inexpensive to make, also Hints to the Home Dressmaker.

Librarian's Institute.

As the Librarian's Institute for this district will be held in the library building on Wednesday, May 9, the library will be closed until 6 p. m.

Washington's Sword

The outstanding sword in the interesting collection at the Smithsonian Institution is the one which was carried by George Washington during the Revolutionary war. It was received by Washington's nephew, Samuel Washington, under terms of the first President's will, which included the injunction that it, and other swords so bequeathed, were not ever to be unsheathed "for the purpose of shedding blood, except it be for self-defence, or in defence of their country and its rights."

New Paltz Normal School Activities

New Paltz, May 7—Kay Gilday spent the week-end of the prom at her sorority house the Theta Phi. Marion Halstead, Class '33, was also a guest.

Florence Ten Eyck has been confined to her home with the mumps.

Mr. and Mrs. Rosenberg called at Pi Sigma Lambda one day the last week in honor of Celia Rosenberg's birthday.

Dottie Simpson, Fran Fitzgerald, Bernie Brooks, Winnie Osborne and Alberta Bailey visited their sorority, the Clionian, last week-end and attended the prom.

A large group meeting of Ko Sdon Ya was held Tuesday evening, May 1.

Dr. Youman, director of student activities at New York University, addressed members of the student council and presidents of school organizations at a special meeting Monday night in the social room. Mr. Levy, president of Student Council at New York University, accompanied Dr. Youman and also gave a talk. A tentative program for week-end activities was suggested for next fall. The student council has been discussing the possibilities of changing the present system of student government.

The beginners' group of the Archery Class is reported doing especially well. Eunice Barringer, Mary Niven, Anne Crispell, Irene Boxberger, Lena Marino and Florence Knetsch have turned in scores over 100, shooting at 20 yards. The outstanding players in the upper classmen are: Norma Conklin and Helen Lang. The archery tournament will be held May 21 and 22.

Thursday afternoon the second meeting of the Freshmen girls interested in baseball met in the gym. This baseball group is working in accordance with official women's baseball rules. They are using the 14-inch ball, the small bat, a 45-foot diamond and the underhand pitch. Meetings and practices will be held regularly each week with Carlton Upright and Larry Hawkins, coaching recruits.

Thursday, May 10, the Pi Sigma Lambda will hold a candy sale.

Henry Hallock, Peg Moynihan and Madeline Zilliox are the committee to assist MacArthur Barr at the steak roast of the Junior High Club to be held some time during this month.

Thursday, May 24, the A. A. Board will hold its annual banquet, a chicken supper will be served in the cafeteria. Dancing will be enjoyed in the gym. Coach Loren Campbell will be the speaker at the banquet. The committee in charge: Music, Frank Cuccia; decoration, Doris Schaeffer; entertainment, Frank Cuccia. Awards for spring sports, archery, basketball and riding, will be given that night.

Janet Hopkins, of the Clionian Sorority and Gilbert Barnes were married in December.

Ditty Humphrey, Hilda Bond DuBois, Ruth Klein, Natalie Wandzlak and Esther Corcoran, alumnae of the Arethusa sorority, attended the prom Saturday night. Winnie Elliott was also a week-end guest at the Arethusa.

Mary Smith spent the week-end in New York.

The Outing Club hiked to the Glen recently and had breakfast there.

The Pi Sigma Lambda Sorority girls entertained friends from Newburgh, Poughkeepsie and Mt. Kisco at tea Sunday afternoon last week and on Sunday, May 6, the Pi Sigma Lambda Alumnae Association held its bi-annual meeting and luncheon at the Governor Clinton Hotel, New York. Several of the sorority girls attended.

Following is the schedule of the baseball program as filled up to date: Saturday, May 5, Hartwick; Tuesday, May 8, pending; Thursday, May 10, Beacon, there; Saturday, May 12, N. Y. M. A., there; Tuesday, May 15, pending; Wednesday, May 16, P. M. A., here; Saturday, May 19, Oneonta, here (pending); Wednesday, May 23, pending; Friday, May 25, Beacon, there.

Elinor Doty, class of 1933, now of Chatham, spent the week-end in town.

Marme Brown, class of 1933, who teeaches at Tannersville, called on her friends at the Agonian Sorority house last week-end.

Miss Menges, hostess at the Agonian House, will return for another year.

The Madri Gras is set for May 22 at the Agonian sorority house.

INCREASE OF SPRING GUESTS AT HOWE CAVERNS.

That the back of the depression is broken is evidenced by the large number of automobiles on the highways during the recent pleasant days and particularly the remarkable number of cars from other states. There is no doubt that the northeast, New York and New England is recognized as the national playground. At this time of the year few resorts and natural attractions are open, but one, Howe Caverns, located in Schoharie county, New York, 40 miles west of Albany, on New York Route 7, which is open all year, reports an unusual number of spring visitors, with the result that they have commenced their newspaper advertising earlier this year than ever before.

This underground canyon, the greatest in the northeast, has become internationally known, its visitors last year coming from every state in the union and more than 30 foreign countries.

The Duck Family

The duck, the goose and the swan all belong to the duck family Anatidae; the duck to the duck subfamily Anatinae; the goose to the goose subfamily Anserinae, and the swan to the swan subfamily Cygninae.

Just "Broken Out"? Have wash with pure Resinol Soap. Then relieve and improve your pimply spots with soothing Resinol

Confirmation at St. John's Church

A large congregation was present at St. John's Church Sunday morning to witness the rite of confirmation as administered by the Rev. Charles K. Gilbert, D. D., Bishop Suffragan of New York. Those who were presented for confirmation by the rector, the Rev. W. Poyntell Kemper, were: Dorothy Hazel Anderson, Ann (York) Burger, Phyllis Eileen Craft, Muriel Eunice DeWitt, Mary Bernice Gemmel, Helene Gregory, Phyllis Bernice Hart, Margaret Ann Marquand, Virginia LeVerna Peck, Barbara Hinkley Rodie, Elizabeth Ruth Styles, Grace Lily Van Steenburg, Jean Kathryn Wright, Carvin LeRoy Brower, Joseph Thomas Graland, Jr., Spencer Ennist, Martin Donald Lane, Jr., Victor Herbert Smith.

In his address to the young people just confirmed, Bishop Gilbert emphasized the fact that in their confirmation fulfillment of the baptismal vows made for them, they were not promising their lifelong loyalty to any organization, but to Jesus Christ, a personality. He asked them to consider the nature of the privilege of fellowship thus undertaken. The fundamental element of this attachment is fellowship—fellowship not only with Christ but with one another; the measure of our loyalty to Him and His church begins in fellowship.

In order for us to carry on the high and glorious tasks set before us in these days to come, the preacher reminded his hearers of how Christ before He left His disciples prepared them to have faith, full faith to do whatever he was asking them to do, and also reminded them that Christ was the one, the only one who never for one moment loses faith in men.

Bishop Gilbert urged upon those confirmed to take their places in the activities of the church, to stand loyally by their rector and to work with him and those associated with him in the church.

But the special import of his entire message was that Jesus Christ has complete faith in each one of us to do our part in bringing His kingdom into the world. We must have as complete faith in Him to be with us in this difficult experience of life. If we will honestly do our part, He will do His to give us that great joy, security and well-being of spirit that we can find nowhere else and which is that peace upon which our very life depends.

American Oriental Rugs

An American oriental rug is a rug whose design is inspired by a real oriental rug. American orientals are made by machines; they are not tied, stitch by stitch, by hand as are the rugs from the Orient.

CALLOUSES
Quick, sure relief for callouses and burning on bottom of feet. Safely removes callouses.
Dr Scholl's Zino-pads
Put one on—the pain is gone

"IT'S EASY, Mr. Neuman TO RELIEVE THAT Headache!"
says Dr. V——* to prominent New York accountant

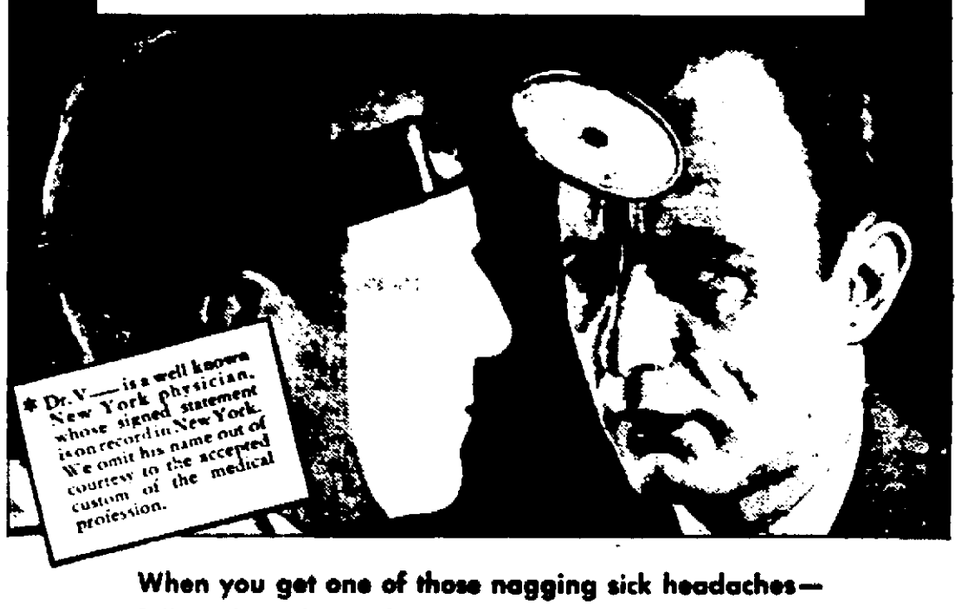

When you get one of those nagging sick headaches—follow the advice of Dr. V——! Positive relief comes quickly . . . as soon as you get rid of the real cause!

How miserable you feel with those nagging sick headaches! Yet how easily you can be rid of them—once you get at the cause!

And, nine times out of ten, the real cause, say doctors, is the accumulation of toxic wastes in your intestinal tract.

These poisonous wastes exert pressure on the nerves of your intestines—the reason for your headaches. The poisons themselves are picked up by your blood stream and spread throughout your entire body. No wonder you feel listless, tired and run-down!

You must free your system of these wastes and poisons! For nearly forty years, doctors have prescribed Sal Hepatica as the safe, sure, quicker way to do this. For Sal Hepatica is utterly different from other types of laxatives.

Why Sal Hepatica is Different—More Efficient

1. It is a Mineral Salt Laxative. It flushes the system clear of poisonous wastes and aids Nature to restore the natural balance of body fluids.

2. Its action results from osmosis (a gentle, thorough flushing) and not from irritation.

3. It acts promptly. No hours of waiting to upset your day.

4. No "dragged-out" feeling afterwards—for Sal Hepatica does not deplete body tissues of fluid.

So take Sal Hepatica at the first sign of clogged intestines. And thus aid Nature to keep you free from colds, grippe, rheumatic pains, upset stomach and many other common troubles.

SAL HEPATICA
The Mineral Salt Laxative

MOTHER'S DAY

TWENTY YEARS AGO this May 8th (how time does fly along!), the gentlemen of the Congress, with a surprising one-ness of mind, passed a joint resolution fixing the second Sunday in May as a memorial to the mothers of America, and ordered flags unfurled from all government buildings.

Next Sunday, accordingly, we celebrate Mother's Day, 1934, and we are reminded of the banking institution which issued a thrift calendar. For each day of the 365, some Scotch, money-canny proverb was placed beside the date. But along with Mother's Day just two words: Be Extravagant!

Feeling that you subscribe to the same spirit about your own mother, we suggest that right here and now you start your gift-plans. Look through all the store announcements. Think of wearable things and home-usable things, plus a bouquet and a box of sweets. Think of Grandmother as well as Mother and don't forget to gather up some cards for mothers-outside-your-family. You'll find our advertisers all ready to help you with ideas and prompt out-of-town deliveries.

Student Tickets for Glee Clubs' Concert

So much interest is being shown in the concert to be given on Wednesday evening of this week at the Municipal Auditorium by the Saugerties Glee Club and the Ampico Glee Club of Newburgh, with Josephine Lucchese coloratura soprano of the Philadelphia Grand Opera Company as soloist, that the Monday Guild of St. John's Church, sponsoring the concert, has decided to give student admission for a small amount to high school and the higher grades of pupils of the public and parochial schools on the evening of the concert. The Guild also wishes to state that the only reserved seats will be those which are the patron tickets.

Practically all arrangements for this concert have been completed.

Those wishing to buy their tickets before the night of the concert may secure them from Mrs. Frederic Holcomb, Mrs. Myron Teller, Mrs. Harold King, Miss Schure, Mrs. George DuBois, W. H. Van Natten, Arthur C. Hazenbush, Mrs. Henry Wood, G. N. Wood, Mrs. Edith Babcock, Walter T. Elston, chairmen and their teams, and from Mrs. A. Morrill and Mrs. Hartenfield, chairmen of the Monday Guild teams and the members of the Guild, as well as at the stores of E. Winter's Sons' Store on Wall street, the Onenaus Barber shop, John street, Diehl's sporting Goods store on Broadway and the Connelly drug store on the Strand.

Additional patrons have been received as follows: Mr. and Mrs. W. E. Wright, Mr. and Mrs. Harold Osterhoudt, Mr. and Mrs. Harry Clearwater, Mr. and Mrs. H. C. Inglis, Dr. and Mrs. Ritchie, Dr. A. A. Stern, Dr. and Mrs. Hill, Mr. and Mrs. Clifford Fiero, Mrs. Everett Fowler, Mr. and Mrs. Carl Pierson, Mr. and Mrs. Harry P. Dodge, Mr. and Mrs. W. Dean Hays, Louis Reynolds, Mr. and Mrs. Vincent A. Gorman.

Leaves Husband.

Hollywood, Calif., May 7 (AP).—But a few hours after she had served as matron of honor at the wedding of Carmelita Geraghty, Jean Harlow, platinum blonde screen star, announced last night she had separated from her cinematographer husband, Harold G. Rosson.

Cellophane

Cellophane is made from wood pulp sheets by a secret process; it is described as viscose solidified in thin sheets instead of in threads, as in rayon.

Cafeteria Supper
Trinity M. E. Church
Tuesday, Eve., May 8
5 to 8 o'clock.

MENU

Tomato Juice — Chicken Patties
Virginia Baked Ham
Scalloped Potatoes — Green Beans
Cottage Cheese — Baked Beans
Salads: Cabbage, Tomato, Pineapple
Dessert: Fruit Jello with whipped cream
Homemade Cakes and Pies
Ice Cream
Tea — Coffee — Milk

Chicken Patties 15c
All Other Portions 5c

Eat and Drink
—at the—
HOFBRAU
Corner Broadway and St. James St.
Orchestra for dancing Thursday and Saturday Nights.
A. KREISIG, Prop.

WHEN IN NEED OF
INSURANCE
SEND FOR
McEntee
WE REPRESENT
The Travelers
Auto Insurance Our Specialty.
TEL. OFFICE 524-J HOME 1042-J.
28 FERRY STREET.

AWNINGS

TARPAULINS
WAGON COVERS
Plain and Waterproof.
CANVAS GOODS OF ALL KINDS.
Manufactured by
Montgomery Washburn Co.
TELEPHONE 358.
SAUGERTIES.

Howe About:

Silerius' Third Wife Minding Your Business American Waste

© Bell Syndicate—WNU Service.

By ED HOWE

SO FAR as my reading goes no one has ever more candidly, intelligently or fairly discussed the relations of married couples than Silerius, who lived near the time of the most famous outrage on women recorded in history: that suffered by Sabine women who were carried off by invading soldiers. Some authorities claim Silerius himself was a general in the conquering army concerned, and that a screaming Sabine woman was delivered at his tent as his part of the loot.

As near as can be learned from the vague history of that time this woman, so violently courted, became the third wife of Silerius, and although carried from her own country to a strange one by a conqueror, with no other preliminary than being suddenly seized by rough invaders, she was so capable in looking after her own interests that her abductor later married her; indeed, she became prominent and respected in the inhospitable city in which her husband lived.

In his memoirs Silerius gives the impression that his third wife pleased him more than any of the others, to two of whom he was married with elaborate ceremonies, and after very sentimental courtship. In writing of his experiences with women, Silerius tells in a rather amusing way of the gentle and cunning arts his third wife exercised in bending him to her will, and I get the impression that she loved him more sincerely than any of the wives he acquired in a more conventional way.

* * *

What part of your attention do you give to your own business? Say you are merchant, lawyer, doctor, mechanic, farmer. What per cent of your enthusiasm goes to your business, and what per cent to politics, vacations, clubs, automobiling, radio, moving pictures, welfare work, social affairs? Many a good business has been wrecked by its head man neglecting it for other things. It is charged that one of the most notable of American commercial enterprises is on the rocks because its head, in receipt of an enormous salary, neglected it for outside activities. The same principle applies to those occupying fifteen, twenty or forty-dollar-a-week jobs. Very few Americans mind their own business.

* * *

A doctor connected with the government says that 71 per cent of the hospital cases now being cared for by the government were not cases that in any way could be traced to the great war; that the Veterans' Disability act was the greatest steal ever put over on the American people.

Here is another startling illustration of the waste and dishonesty in American public affairs; in this case, in relieving twenty-nine men honestly entitled to relief, the politicians, relieved seventy-one not entitled to it.

The figures hold in everything else in American public affairs. I have no doubt that for every twenty-nine dollars the government necessarily spends in its operation seventy-one dollars are wantonly and villainously wasted.

The only way for the government to properly balance the budget is to cut off 71 per cent of taxes already levied, and wasted, instead of adding new burdens.

* * *

I do not know just when, but some of these days I intend to confess I am as tired of my writing as others are, and no longer hold on to the coat tails of the drunken world in attempts to better it.

And in my final notice I think I shall pay the people who have dismissed me a good many compliments. Millions of them are admirable. My final message to them will be: "Keep the few good things you have accomplished, and try to accomplish a few more. All the comforts and pleasures we have came as a result of men succeeding in doing a little better."

* * *

When I know what women expect of men, I am willing to grant it. Just how much attention from men do women decide is proper? I have been in doubt at times. . . . There is in my town a woman who is very strict; she promptly resents the slightest familiarity from men, and frequently talks indignantly of their boldness. One day I learned, from the private talk of the women, that a friend of mine had squeezed her hand, and that she was very mad about it. Later, when I was in her company, the name of the bold wretch came up, and I felt that she would vigorously denounce him. She didn't know I had heard of the affront offered her, but I was certain she would express a very unfavorable opinion, knowing she was very strict. . . . And this was what she said: "He is the most entertaining man I ever met in my life."

* * *

I have long wondered that the doctrine called Communism has persisted through so many centuries, although every reasonably intelligent man acknowledges it is foolish and impractical. I think the explanation is we are all natural Communists. Children impose on parents, and everybody else, until broken of it. Some children impose on parents until fourteen, eighteen or twenty-one-two-three-four years old; some continue to believe in Communism long after they have families of their own, and trouble with the police.

Wiring — Motors — Fixtures
JOS. A. McNEILS & CO.
ELECTRICAL CONTRACTORS
Main St. Phones 80 - 859R.

McMath Kidnaping News Coverage Wins Pulitzer Honors For A. P. Men

Quick, concerted action by these three Associated Press men, enabling them to score a beat in the Peggy McMath kidnaping case last year, has won for them honorable mention in the Pulitzer journalism awards. They are Eben A. Ayers, chief of the Boston bureau of The Associated Press (at desk), and Edward J. Kelley (center) and Andrew J. Clarke, Boston staff members. The editorial commending the work of The Associated Press appeared in the Boston Post, May 6, 1933.

Boston, May 8 (AP)—On the afternoon of May 2, 1933, Margaret "Peggy" McMath, 10-year-old daughter of a Detroit couple, Mr. and Mrs. Nell McMath, who made their home in the drowsy Cape Cod village of Harwichport, Mass., was lured from her schoolroom and kidnapped.

Three days later, after her parents had paid $60,000 in ransom money through an innocent-appearing village negotiator, and a frenzied hunt in which scores of police and residents of the Cape participated, she was returned to her parents aboard the yacht of William Lee, a friend of of McMath, in the harbor opposite her home. Her abductor was caught and later sent to prison.

It was the news coverage of these rapid-fire developments that brought honorable mention to three members of the staff of the Boston bureau of the Associated Press—Eben A. Ayers, chief of the bureau, Andrew J. Clarke and Edward J. Kelley—in the annual Pulitzer journalism awards.

Got 'Tip' Early.

Through an undisclosed source, news of the kidnaping reached the Boston bureau a few minutes after it had been reported to officials.

The "tip" was confirmed and the first story sent out on the wires of The Associated Press seconds afterward and far in advance of any other agencies. Informed through his office of the News, Ayers immediately dispatched Clarke by automobile to the scene.

cthr ffbiemsLJ.Clawker?ffSgg jdi

As the story developed the following day, clues sent Clarke chasing from one point to another across the cape, and Kelley was sent to work with him. Their reports were correlated in Boston by Ayers, who also wrote many of the news stories.

After the initial beat on the kidnaping, Kelley and Clarke, through intelligent planning and vigilance, scored another beat on the recovery of the child, May 5.

Suspecting from a concentration of police that developments were under way, Kelley stationed himself in a hotel window where he could watch the waterfront, while Clarke reconnoitered.

Held Line Open.

Spotting a coast guard boat in the harbor drawn up beside Lee's boat, Kelley joined his fellow worker and then went to a telephone and called his office, holding open the only available line. Clarke a moment later spotted the child aboard the craft and dashed to the phone with his story.

Proper Diet Will Lengthen Life, Milk Can Add 10%, Scientists Say

Experience of Long Living Races Is Now Borne Out by Laboratory Experiments Which Show Part Played by Food

By CHARLES H. BALDWIN
Commissioner, Department of Agriculture and Markets Albany, New York

DO you know that within reasonable limits and under reasonable circumstances you can control the length of your life—that you can add years to the span of your physical existence?

This is not the pronouncement of some quack doctor or an advertisement for some patented treatment. It is an expression of very recent scientific discoveries which furnish reasonably positive proof of the truth that a substantial number of years may be added to normal life by an adequate use of milk in the diet; that a real increase in strength, vigor and general health may be secured by the use of milk, especially when supplemented by fruits and vegetables and a proper balance of other foods.

What Scientists Have Learned

Scientific proof of the value of milk for lengthening desirable years of life has been furnished by recent investigations by several scientists, notably by Dr. Henry C. Sherman of Columbia University. Long before the advent of the new science of nutrition, milk was recognized as the most valuable food of mankind. The influence of milk diets upon longevity has been demonstrated in various races back to earliest history. The strong, virile peoples, the conquerors, have always been owners of cows and other milk animals and consumers of dairy products, rather than of grains or grasses.

Studies and experiments by exact scientists now indicate that about ten per cent, or about six years, might be added to the present expectation of human life by means of optimum nutrition in which milk plays the stellar role. Our average expectation of life is now about 59 years, which in itself represents a marked increase in the last half century. Nutritional science now points the way to further increases.

Milk contributes to the longevity of most of our centenarians, and at the same time it insures a vigorous and healthful old age. Merely living long is no satisfaction unless the quality of life is at its best. Pure milk is recognized as our best food. Modern science has shown that it possesses many virtues hitherto not recognized.

Wide World
Dr. Henry C. Sherman

Milk is Nature's most perfect food. It is perhaps the nearest approach to the Fountain of Youth. It is the natural way of building a robust, vigorous, healthy body, and a strong constitution — the basis of a satisfying long life.

Write to the Consumers Information Service, Department of Agriculture and Markets, Albany, N. Y., for your free copies of the important leaflets "Snappy Milk Drinks" and "The Foremost Protective Food."

Log Drumming

BY MARY GRAHAM BONNER

"I've discovered something," cawed Christopher Columbus Crow. "Oh yes, I live up to my name. I'm always discovering something."

"You haven't discovered anything for ever so long," cackled Top Notch, the rooster.

"That's so," barked Rip, the dog. "I've been thinking that you did not deserve your name at all."

"I hope you haven't discovered anything that will take me away

from my chores," said Willy Nilly, the little gnome-like man, who lived with his animal friends in Puddle Muddle.

"I don't believe you'll mind being taken away from your chores when you hear what I have discovered," cawed Christopher. "Come with me."

Certainly Christopher sounded delighted with his discovery. Willy Nilly could not help being curious.

Christopher walked ahead and Willy Nilly, Rip, Top Notch, and the ducks followed. The bees were busy with springtime meals of skunk cabbage and delicious roots and young grubs.

"I'm going to lead you to the woods," said Christopher. "Ah, if it weren't for me to discover what was going on, the rest of you would know little of the life around you."

When they reached the woods, Christopher whispered to them to be very quiet.

They all were still, and through the silence of the woods came the sound of drum-drum-drumming.

"Is some one going to start a band?" whispered Top Notch. But Christopher lifted his wing against his beak to show that not a word must be spoken.

Tomorrow—"A-Flutter"

NOVELTY DANCE PLANNED BY ALUMNI ASSOCIATION

The Kingston High School gymnasium will be the scene of a novel "Taxi Dance" Tuesday evening when the Alumni Association conducts this unusual affair incidental to its regular meeting. Ray Randall and his orchestra will provide the music while the barkers announce their "ten cents a dance."

The meeting will be called in the gymnasium at 7:30 and the committee in charge requests that all members be prompt in arriving. Important matters will be discussed, necessitating a large attendance. The alumni executive committee is desirous of arranging for some public entertainment during the coming month. A financial report of "Holiday" will be made by Fred Kolts, business manager of the play. N. Janeen Fowler, together with Marion Farrell and Lenor Wonderly, form the "Taxi Dance" committee. All local alumni are urged to attend, not only to insure the success of the affair, but to further the efforts of the association.

The Daily Cross Word Puzzle

Solution of Saturday's Puzzle

B	A	B	Y		O	L	D		A	M	O	S
O	L	E	O		P	E	A		R	A	B	I
L	E	G	U	M	E		N	I	M	R	O	D
L	E	G		E	R	E	C	T		T	E	E
		A	S		A	V	E		B	Y		
T	E	R	M	I	T	E		B	O	R	A	H
O	G		A	V	E	N	G	E	R		R	A
W	O	R	R	Y		I	R	E	N	I	C	S
		A	T		O	N	E		E	N		
A	C	T		W	A	G	E	S		S	I	P
C	R	I	M	E	S		N	O	T	I	C	E
R	O	T	A		I	R	E		O	D	E	S
E	W	E	R		S	I	R		N	E	S	T

ACROSS
1. Ill-gotten gain
5. Chance
8. Men who operate a boat
12. Edible seaweed
13. Palm leaf
14. Healthy
15. Extinct bird
16. At present
17. Handle
18. Thorny climbing shrub
21. Bars of a soap frame
24. Hold a session
25. Crony
26. Pronoun
28. Concise
32. Glacial ridges
34. Island in the Pacific
36. Peruse
37. Symbols
39. Affirmative
41. Before
42. American writer
44. Cloth used at table
46. Incapability of paying one's debts
50. Decays
51. Danish money
52. Wander
56. American Indian
57. Relatives
58. Margin
59. Tidings
60. Devour
61. Observed

DOWN
1. Tablet
2. Self
3. Boy
4. Tailless leaping amphibians
5. Integrity
6. Medicinal plant
7. Chess pieces of least value
8. Hire for exclusive use: colloq.
9. Hindu princess
10. Other
11. Withstand use
19. Brazilian money
20. Fragment
21. Discolored place
22. Not hard
23. Strike with the open hand
27. Utter
29. Give off fumes
30. Hindu garment
31. Biblical garden
33. Rests
35. Long narrow flag
38. Sun
40. Pouch
43. Call forth
45. Funeral piles
46. Prans
47. Written promise to pay
48. Pack
49. Silkworm
53. Poem
54. Epoch
55. Adult boys

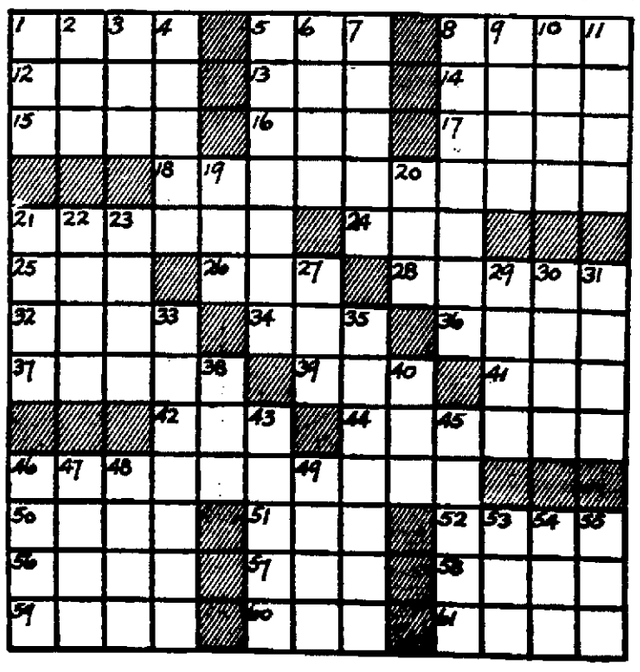

HELPING NATURE.

Nature does her part to give you good crops of vegetables in the garden, colorful flowers in the yard, healthy lawns, shady trees, tempting fruit, and prosperous pastures. But you can help her to supply the foods plants need to grow.

A new Cornell bulletin gives fertilizer recommendations for New York state. It tells what to use and how to use it on vegetables, trees, lawns, pastures and flowers. The suggestions are in season now.

Office of Publication
State College of Agriculture
Ithaca, N. Y.

Please send me a copy of the bulletin, "Fertilizer Recommendations for New York," E-281, which the Kingston Freeman has arranged to have sent to its readers who fill out this coupon very plainly, preferably in ink:

Name .....

Street or R. D. address .....

Postoffice ..... State .....

What Congress Is Doing Today

By The Associated Press

Senate:
Considers stock exchange bill.
Interstate commerce commission holds hearing on railroad bill.
In executive sessions, banking committee considers RFC bills, election committee considers Louisiana case.

House:
Debates bill to repeal certain permanent appropriations.
Banking committee in executive session studies measure for liquidation of closed banks and extension of temporary deposit guarantee.

DO YOU NEED MONEY?
Let us arrange an Auto, Co-Maker or Furniture Loan for you—on easy payment terms.
Come in . . . Write . . . 'Phone
PERSONAL FINANCE COMPANY
Room 2, Second Floor, 319 Wall St., next to Kingston Theatre. Phone 3470 Kingston
Licensed by N. Y. State Banking Dept.
LOANS MADE IN NEARBY TOWNS

OFFICERS
V. B. VAN WAGONEN, President
D. N. MATHEWS, Vice
ABRAM D. ROSE, Presidents
CHAS. H. DelaVERGNE, Treas.
HARRY S. ENSIGN, Asst. Treas.
HARRY V. TEN EYCK, Teller
LLOYD R. LEFEVER, Counsel
TRUSTEES
SAM BERNSTEIN
JAMES H. BETTS
FRANK W. BROOKS
ANDREW J. COOK
C. H. DeLaVERGNE
JOHN E. KRAFT
WILLIAM L. KROM
LLOYD R. LEFEVER
DELANCY N. MATHEWS
ABRAM D. ROSE
V. B. VAN WAGONEN
BENJAMIN J. WINNE
BOLT N. WINFIELD
CONTROL
GAINS POWER
GETTING ALONG WITHOUT things until you can afford them—is the wise plan.
THE SAVINGS ACCOUNT HABIT gives you control over the temptation to spend—you find that you owe your savings account something and that must have first attention.
KEEP a savings account here and obligate yourself to pay so much towards it every week.
Interest Computed and Credited Quarterly.
SAFE DEPOSIT BOXES FOR RENT
KINGSTON SAVINGS BANK

HOLLYWOOD SIGHTS AND SOUNDS

By ROBBIN COONS

HOLLYWOOD—They called her GiGi not because she giggled, but because a baby brother cast an appraising eye upon her, newest arrival in the McElroy family, and pronounced: "That's GiGi."

Thus Miss Parrish brought to Wampas "baby stardom" the oddest given name among the 13 girls elected. She doesn't know anyone else who has it, and she doesn't expect it to be spelled correctly—with both G's capitalized—or to be pronounced properly: "Gih-Gih," like the first syllable in "giggle" uttered twice.

She brought also to her new status a starry-eyed, good-humored personality tempered by smartness and sophistication, together with some uncertainty as to whether she should try dutifully to obey the suggestion of her publicity sponsors that marriage is fatal to screen "glamor" or follow her own inclinations and admit the existence of Dillwyn Parrish, her husband.

'A Perfectly Good Husband'

"I'm a terrible fibber, anyway," she said. "Besides, I have a perfectly good husband—and I don't see why I should 'hide' him even if I could."

GiGi was born in Cambridge, Mass., and when she was 11 she was adopted by the wealthy, socially registered Philadelphia family of William Paul. Of her own family, she says, she knows little, but her descent is Scotch and Welsh.

Her first picture work was in "Roman Scandals" as a show-girl. At the time it was said that she had recently arrived on a motorcycle tour across the country. The motorcycle trip actually was made—five years ago—on her honeymoon with Dillwyn, who like his sister, Anne Parrish, is a novelist. She was married at 16, in Delaware, because even with parental consent they were denied a license in Philadelphia.

An Exciting Trip

The motorcycling must have been hectic. GiGi didn't know how to drive hers when they started. In one traffic melee she knocked Dillwyn's motor down and proceeded to run over his head. It sounds worse than it was—he is still publishing books.

They returned east after the honeymoon, but motored out again, built their own home at Laguna beach—actually built it themselves—and GiGi came into pictures when idling began to bore her. She showgirled also in "Moulin Rouge," has played in several other pictures, and has a part—they tell her—in "Down to Their Last Yacht."

"But I've looked and looked for it in the script they gave me," she laughed, "and I haven't found it yet!"

AUTO ODDITIES

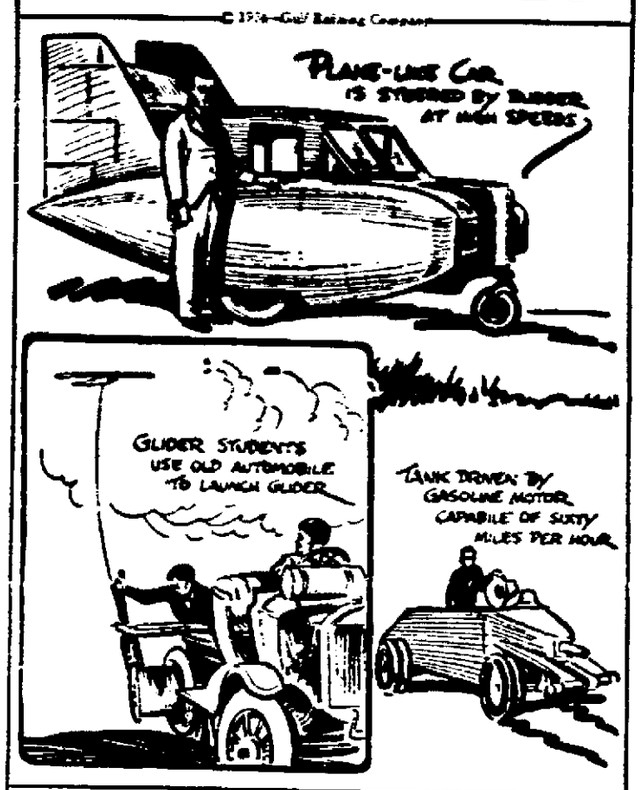

(1) As this car reaches high speeds, a horizontal air-control between the two rudders tips it back, so the car is running on but two wheels and is steered by its rudders. (2) This car used by a Newark glider club, has a drum mounted upon one of the rear wheels, which is jacked up to clear the ground. A two hundred foot rope is attached to the glider and to the drum, the drum is then revolved, whisking the glider into the air. (3) This new tank developed by J. Walter Christie, is driven by a 250 H.P. motor and can attain speeds of 60 M.P.H.

—Watch for Auto Oddities in this paper next week— (14)

21 American Women To Attend Royal Court

London, May 7 (AP)—The names of 21 American women who will be presented at the Royal Court in Buckingham Palace May 15 and 16 were announced at the American embassy today.

Virtually all sections of the United States are represented in the list of those Mrs. Robert W. Bingham, wife of the American ambassador, will present to King George and Queen Mary.

Thirteen women will be presented on May 15 and eight on May 16.

The list for the first day of presentations includes:

Miss Lesley Bogert, of New York; Miss Joe Claiborne Bowling, of Petersburg, Va.; Miss Phyllis Brewster, of Mt. Kisco, N. Y.; Miss Barbara Briggs of New York; Miss Katherine Carr of Chicago, Ill.; Mrs. John Harris Clay, of Paris, Ky., Mrs. Leonard T. Vandidson, of New York; Mrs. Breckinridge Long, of Laurel, Md.; Miss Christine Long, of Laurel, Md., Mrs. Randal Morgan of Philadelphia; Miss Alice V. Morris, of New York; Miss Gracia Neville, of Houston, Texas; and Miss Faith Whitney, of New York.

The list of those to be presented May 16 includes:

Mrs. Paul Hyde Bonner, of New York; Mrs. Edward B. Close, of New York; Miss Helen Lee Doherty, of New York; Mrs. Pryns Hopkins, of Santa Barbara, Calif.; Mrs. Edward Miller-Mills, of Chicago, Ill.; Miss Nancy Penoyer, of San Francisco, Calif.; Mrs. Cecile B. Seiberling, of Akron, O.; and Miss Marie McRae Smith, of Grand Rapids, Mich.

Mrs. and Miss Long are the wife and daughter of the United States ambassador to Rome.

Secures Office Position

Miss Hazel Davis, an experienced graduate of the shorthand department of Spencer's Business School, Fair street, has secured a permanent position as stenographer and office assistant with the Personal Finance Corporation, 319 Wall street.

At The Theatres

Today

Kingston: "Tarzan and His Mate." Ladies and gentlemen—boys and girls, here is a show. The jungle raising adventures of Tarzan the Ape Man come to the screen again after a far too long absence, and although the character of the muscular Tarzan and his activities are figments of a great imagination, so well done is this truly brilliant talkie that to witness the show is to believe what you see is true. In other words this adventure picture is superior entertainment, to be enjoyed by young and old. It is so good that critics have found nothing but praises for its originality and clever direction. It is the ultimate in exciting screen melodrama. The plot centers around Jane, the wealthy society girl, who comes to live with Tarzan in his jungle home. They are married and happy until the lust for gold among white men sends the jungle into a reign of terror. Through it all, Tarzan does the deeds of strength and prowess of which he alone is capable. He fights wild animals, outwits everybody, and sees that justice is done. The show is alive with humor, activity, amazing trick photography and brilliant acting. John Weissmuller heads the cast as Tarzan, and Maureen O'Sullivan, Neil Hamilton, Paul Cavanaugh, Nathan Curry and Forrester Harvey are featured. Cedric Gibbons directed. Don't miss.

Orpheum: "Three on a Honeymoon". Matrimony and comedy join forces and become one and the same thing in the feature picture at the Orpheum. Sally Eilers, Zazu Pitts, Henrietta Crossman, Irene Hervey, and Charles Starrett are the performers. This show is filled with clever dialogue and the plot is novel.

Broadway: "You're Telling Me". W. C. Fields, Buster Crabbe, Joan Marsh and Adrienne Ames prove a talented cast in this comedy riot that gives W. C. Fields an opportunity to crash through with some of his best pantomime and gags. The whole show is Fields and he makes the most of it. For lovers of fast and furious fun, this is your show.

Tomorrow

Kingston: Same.
Orpheum: Same.
Broadway: Same.

Famous Military Race

The Gurkhas, the ruling class in Nepal, an independent country on the southern slope of the Himalayas, are accounted one of the world's most famous military races. Their warlike energies find an outlet in the organization of their country along military lines—even the judges have military titles—and voluntary service in nearby British Indian army.

MR. EDINGER SPEAKS HIS MIND ON CITY PROBLEMS

Editor, Freeman

Dear Sir:

Well! Well! Another bond issue. What will the aldermen spend this $[illegible] for? I wonder.

While on the subject let's see what is essential.

The city has an ambulance. Sure enough if a poor man must pay $3 to be taken to the hospital while an intoxicated person is taken in a police car of the latest model and after sentence by the city judge is taken in the luxurious auto to 1818 Wall street to serve a sentence of a few days. The prisoner is fed at city expense if he by any chance is given a jail sentence. He has meals, etc., free of charge but a sick person, although he may be a taxpayer, must pay $3 for transportation.

The city seems to be able to get all the money it wants by the simple plan of issuing bonds. The interest on these bonds must be paid and then the aldermen resort to another bond issue. So simple, don't you think?

But what of the taxpayer? Where does he come in? More and a higher tax rate. Also very simple. What will the city do with the property that goes by default? I wonder. Meanwhile if you want to save your property you must go to some Shylock and borrow the money, as the banks will frown at the request of a loan. Well, this is the outcome of the NRA.

When will the people wake up? I wonder.

U. G. EDINGER,
51 W. Chester St.

Parent-Teacher Associations

P.-T. A. No. 7

The May meeting of the P.-T. A. of School No. 7 will be held at the school Tuesday afternoon, May 8, at 3:45 p. m. Election of officers will take place. Every member who can possibly come is requested to do so as this is a very important meeting.

KINGSTON TAXPAYERS' ASSOCIATION
CITY COURT CHAMBERS
CITY HALL
TONIGHT
Eight o'clock
Members and Prospective Members are Urged to Attend.

Gannett Chain Gets 18th Newspaper Today

Saratoga Springs, N. Y., May 7 (AP)—Frank E. Gannett not so many years ago a reporter at Ithaca, today added the last paper to his string through the purchase of the Saratogian.

Announcement of the sale of the paper by Mrs. John K. Walbridge, widow of the founder, was made in today's issue. Captain John K. Walbridge, founder of the paper, and intimate friend of the late President Roosevelt, died in August 1931. Since then Mrs. Walbridge has been operating the paper with the assistance of W. Howard Moody, the general manager.

The Saratogian is the only daily in the famous resort and racing city. Saratoga Springs has a normal population of 15,000.

This is the second paper acquired by Mr. Gannett this year. A few months ago he purchased the Danville (Ill.) Commercial News. His other papers are The Rochester Democrat and Chronicle, the Utica Observer-Dispatch, the Albany Evening News, the Albany Knickerbocker Press, the Binghamton Star-Gazette, the Elmira Advertiser, the Ithaca Journal, the Malone Telegram, the Newburgh News, the Beacon News, the Niagara Falls Gazette, the Ogdensburg Journal, the Olean Times Herald, the Hartford (Conn.) Times, the Hartford (N. Y.) Courant, the Newburgh (N. Y.) Times, [illegible] Times [illegible]

"Splitting" Headaches
Until she learned why she was always miserable—and found out about NR Tablets (Nature's Remedy). Now she gets along fine with everybody. This safe, dependable, all vegetable laxative brought quick relief and quiet nerves because it cleared her system of poisonous wastes—made bowel action easy and regular. Thousands take NR daily. It's such a safe, pleasant corrective. Mild, non-habit-forming. No bad after-effects. At your druggist's—25c.
NR TO-NIGHT
"TUMS" Quick relief for acid indigestion, heartburn. Only 10c.

ORPHEUM THEATRE

2 SHOWS DAILY 2, 6:45 & 9	SUNDAY and HOLIDAY CONTINUOUS SHOW STARTS AT 1:30.

Children Anytime 10c | Matinee All Seats 15c | Evenings All Seats 25c

TONIGHT and TUESDAY—FIRST TIME SHOWN IN TOWN
SALLY EILERS, ZASU PITTS, CHARLES STARRETT in

with HENRIETTA CROSMAN—IRENE HERVEY

Also—Cartoon—Musical—Comedy—Sports

2 FEATURES—WEDNESDAY and THURSDAY—2 FEATURES

CHARLES CARRELL and CHARLIE RUGGLES
MARGUERITE CHURCHILL

Save yourself many trips to market

"Day after Day" marketing is not only fatiguing, it is expensive! Paying top prices for food is the penalty imposed by this old American custom.

The New UNIVERSAL Refrigerator with its large roomy interior enables you to save through quantity buying, and by taking advantage of special sales. At the same time it saves your energy for more pleasant diversions.

Investigate these features

A large roomy interior, compact exterior... finished in a lustrous lifetime porcelain or shiny lacquer . . . waist high removable shelves, a plentiful ice cube supply, UNIVERSAL 9 point cold control, automatic defrosting, broom high legs with crown feet, feather-touch snap latch, semi-concealed hinges, a vertical handle in streamline design with a non-tarnishing chrome finish and a sturdy rugged cabinet with exclusive UNIVERSAL rotary compressor giving extra power.

Come in today and see these New UNIVERSAL Refrigerators

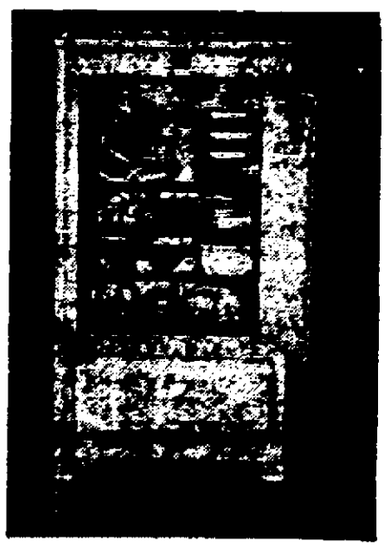

AS LOW AS $119.50
TERMS AS LOW AS 58c PER WEEK

KAPLAN FURNITURE COMPANY
14 E. Strand (DOWNTOWN) Tel. 755.

Mr. Bert Gildersleeve, Res. Mgr. — Theatres Under Personal Direction of Walter Reade — Mr. Chas. Bryan, Gen. Mgr.

MATINEE 2:30—TWICE NIGHTLY 7 and 9

Kingston
WALL STREET — PHONE 271

Now Playing

He's back again!
TARZAN AND HIS MATE
WITH MAUREEN O'SULLIVAN
NEIL HAMILTON
PAUL CAVANAUGH

JOHNNY WEISSMULLER

A TENT AS BIG AS YELLOWSTONE PARK . . . COULDN'T HOUSE THE WONDERS OF THIS ROCKETING DRAMA—IT'S NEW.

STARTS WEDNESDAY
IRENE DUNN — RALPH BELLAMY
— IN —
"THIS MAN IS MINE"

PRICES
MATINEE 25c
EVENING—1st 12 ROWS 25c
BALANCE ORCHESTRA ... 40c
CHILDREN 10c
EARLY BIRD PRICES TO 7:15 ..... 25c

STARTS SATURDAY. BING CROSBY in "WE'RE NOT DRESSING"

MATINEE 2:30—TWICE NIGHTLY 7 and 9

Broadway
BROADWAY — PHONE 1613

Now Playing

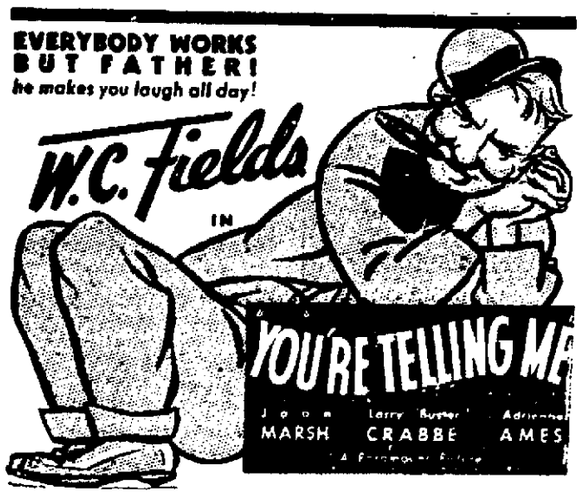

ONE BIG LAUGH FROM BEGINNING TO END

Added Attractions
GOOFYTONE NEWS NOVELTY
BROADWAY VARIETIES — PALE FACE COMEDY
FOX MOVIETONE NEWS

STARTS WEDNESDAY
PAUL MUNI
— IN —
"HI NELLIE"
with GLENDA FARRELL

PRICES
MATINEE 25c
EVENING—BALCONY 25c
ORCH. & LOGE 40c
CHILDREN 10c
Early Bird Prices Today to 7:15

STARTS FRIDAY—SALLY EILERS in "SHE MADE HER BED"

Maroon Varsity Outscores Poughkeepsie High, 11-9

[illegible] afternoon at the Fairgrounds as the third game between the varsity teams of Kingston High and Poughkeepsie High [illegible] the season. Both teams were in the [illegible] nearly complete and [illegible] the end of the first of the [illegible] the team of Kingston High [illegible] Martin, who struck out 12 men during the game, walked off the diamond with an 11-victory.

Kingston was first to score, bringing home two runs in the second. In the third inning, Poughkeepsie scored four runs to Kingston's two, taking the score. In the four following innings, Kingston collected seven more runs to Poughkeepsie's one, pushing the locals ahead 11-5, at the beginning of the eighth. In the eighth, Poughkeepsie scored one more and in the ninth, she started a rally which netted her three more runs, which made the final result 11-9.

There were errors galore, Kingston making 8 and Poughkeepsie 7. Some of the errors might have been attributed to the intense heat or to the glaring sun that shone on the Fair Grounds during the game, but nevertheless they were made, some of them aiding in the scoring. Poughkeepsie's three runs in the ninth came as results of errors.

Captain Jim Martin, Kingston's pitcher, struck out 12, walked four, and allowed 10 hits, two of them triples. Poughkeepsie used two pitchers, Arnold and Newkirk, who together struck out six, walked 10 and allowed 10 hits, of which six were doubles.

Inning by Inning.

In the beginning of the first with Poughkeepsie at bat, Leonetti flied to Murphy. Martino fanned, and Kowlowski fanned.

In Kingston's part of the first, Murphy grounded to the Bridge City 2nd baseman, who threw to first for the put out. DeCicco went to first on an error by Poughkeepsie. Moore walked. Linden flied to the Poughkeepsie right fielder and Martin flied out to first base.

In the beginning of the second, Gunn singled. Blass fanned. Joseph grounded to Moore who threw to first for the put out, and Areno fanned.

In the last of the second, Maines went to second on an error of Poughkeepsie's shortstop. Hopper reached first on an error of the Poughkeepsie third baseman. Zadany fanned, Tiano doubled bringing in Maines and Hopper for runs No. 1 and 2. Murphy went to first, being hit by the pitcher. DeCicco and Moore fanned.

In the first of the third with Poughkeepsie up, Joy walked. Arnold tripled bringing in Joy for Poughkeepsie's first run. Leonetti flied to Moore. Martino reached first on an error by Zadany. Kowloskie grounded to Moore who in a fielder's choice threw to Zadany to put out Arnold, who was headed home. Arnold was caught between bases and was put out by Zadany to DeCicco to Zadany to Moore. Following this, Gunn singled bringing in Martino and Kowloskie for Poughkeepsie's No. 2 and 3. Blass singled bringing in Gunn for run No. 4, Joseph singled and Areno fanned.

In the last of the third, Linden walked. Martin singled and went to second on an error of the Kallochmen's third baseman, bringing in Linden for run No. 3. Maines hit to the short stop who in a fielder's choice put out Martin who was caught off base by throwing the ball to Leonetti to Joy. Hopper grounded to Leonetti, who threw to first for the put out. Zaadany reached first on an error of Leonetti, bringing Maines home for run No. 4, and Tiano grounded to the first baseman who put him out.

Kingston made quick work of Poughkeepsie in the fourth, as Joy fanned. Arnold Foul flied to DeCicco and Leonetti fanned.

In the last of the fourth, Murphy grounded to Leonetti, who threw to first for the put out. DeCicco reached first on an error by Gunn. Moore grounded to the third baseman, who threw to second to put DeCicco out. Linden walked. Martin doubled, bringing in Moore and Linden for runs No. 5 and 6, and Maines grounded to Gunn, who threw to first for the put out.

In the beginning of the fifth, Martino walked. Knowloskie grounded to Murphy, who threw to Moore to put Martino out at second. Gunn reached first on an error by Murphy, fanned.

In the end of the fifth, Hopper Blass flied to DeCicco and Joseph doubled. Zadany grounded to Gunn who threw to Leonetti to put Hopper out at third. Tiano fanned, Murphy doubled, bringing in Zadney for run No. 7. DeCicco walked. Moore doubled bringing in Murphy and DeCicco for runs No. 8 and 9. Linden singled and Martin grounded to the second baseman, who threw to first for the put out.

In Poughkeepsie's part of the sixth, Liquori reached first on an error by DeCicco. Peluse fanned. Arnold hit a long fly which was caught by Maines. Leonetti singled and went to third on an error by Maines, bringing in Lequori for Poughkeepsie's No. 5. Martino fanned.

In Kingston's part of the sixth, Ortale fanned. Hopper flied out. Zadany walked. Tiano doubled bringing in Zadany for run No. 10. Murphy walked, and when DeCicco was at bat, Tiano was put out at third trying to steal home.

In the first of the seventh, Kowloskie singled. Gunn grounded to Murphy who threw to Moore to Linden to put Kowloskie out at second and Gunn out at first. Blass walked and Joseph grounded to Moore who threw to first for the put out.

In the last of the seventh, DeCicco grounded to Gunn who threw to first for the put out. Leonetti caught Moore's liner at third. Linden walked. Martin singled. Ortale walked. Hopper walked and Linden walked home for Kingston's last run, No. 11. Following this Zadany grounded to third where Martin was put out by the third baseman.

In the beginning of the eighth, Liquori tripled and came home on a passed ball for Poughkeepsie's No. 6. Peluse fanned. Newkirk reached first on an error by Debrosky, Leonetti reached first on an error by Martin, and Arnold reached first on a throw by Martin to put Newkirk out at second. Martino hit to Martin who put Leonetti out at second, Martin assisted.

In the last of the eighth, Kingston's last time at bat, Tiano walked. Murphy fanned. Debrosky walked and was later put out trying to steal second on a throw from the catcher. Moore singled and Linden grounded to Gunn who threw to first for the put out.

In the ninth, Kowloskie reached first on an error by Moore. Gunn reached first on an error by Murphy. Blass grounded to Moore who threw to Debrosky to put Kowloskie out at third. Joseph reached first on an error by Debrosky. Liquori reached first on an error by Zadany bringing in Gunn and Blass for runs No. 7 and 8. Peluse singled bringing in Joseph for run No. 9. Newkirk was hit by Martin and went to first, and Leonetti grounded to Debroskey who threw to first for the put out to end the game.

Sidelines

Jack Linden got three of the 10 walks that Poughkeepsie pitchers gave Kingston men. Linden is setting a record as far as daily practices are concerned. He hasn't missed a practice since he has been on the team and this is his third year.

At every game this season, spectators have remarked about the resemblance of Elmer Hopper, Kingston outfielder, to Bill Terry, manager of the New York Giants.

This victory makes it three straight for Kingston. The game was Kingston's first non-league contest, except the practice one with the Alumni.

Wednesday, Kingston will play her first away from home game of the year, meeting Saugerties High at Saugerties. Saturday, she goes to Liberty for her third DUSO game.

The box score:

Poughkeepsie

	AB	R	H	PO	A	E
Leonetti, 3b.	5	0	1	4	4	3
Martino, cf.	4	1	0	0	0	0
Kowloskie, c.	5	1	1	7	1	0
Gunn, ss.	5	1	2	0	6	2
Blass, lf.-1b.	5	1	1	5	1	0
Joseph, rf.	4	1	2	1	0	0
Areno, 1b.	2	0	0	4	0	2
Liquori, lf.	2	3	1	1	0	0
Joy, 2b.	1	1	0	0	2	0
Peluse, 2b.	1	0	1	2	1	0
Arnold, p.	3	0	1	0	0	0
Newkirk, p.	0	0	0	0	0	0
Total	37	9	10	24	15	7

Kingston

	AB	R	H	PO	A	E
Murphy, 2b.	4	1	1	2	2	2
DeCicco, 3b.	4	1	0	1	1	1
Debrosky, 3b.	0	0	0	1	1	1
Moore, ss.	5	1	2	5	5	1
Linden, 1b.	2	3	1	5	0	0
Martin, p.	5	0	3	0	1	0
Maines, cf.	3	2	0	1	0	1
Ortale, cf.	1	0	0	0	0	0
Hopper, rf.	4	1	1	0	0	0
Harder, rf.	0	0	0	0	0	0
Zadany, c.	3	2	0	12	2	2
Tiano, lf.	3	0	2	0	0	0
Total	35	11	10	27	12	8

Score by innings:

Poughkeepsie	004	001	013	—9
Kingston	022	231	10.	—11

Summary

Two base hits—Tiano (2), Martin, Hopper, Murphy, Moore. Three base hits—Arnold, Liquori. Stolen bases—Zadany (3), Moore. Double plays—Kingston, Moore-Zadany-DeCicco-Moore, Murphy-Moore-Linden; Poughkeepsie, Gunn-Leonetti-Blass. Left on bases—Kingston, 10; Poughkeepsie, 7. Bases on balls—Off Martin, 4; off Arnold, 5; Newkirk, 5. Struck out—By Martin, 12; by Arnold 5; Newkirk, 1. Hits—Off Martin, 10; Arnold, 8 in 6; Newkirk, 2 in 2; wild pitches—Arnold (1). Passed balls—Kingston, 1; Poughkeepsie, 3. Hit by pitcher—Arnold, 1 (Murphy); Martin, 1 (Newkirk). Umpire—Schwab.

Kaslich A. C. Trims Highland Stars, 20-8

The Kaslich A. C. had an easy time with the Highland All Stars at Highland Sunday afternoon, defeating them 20-8, in a seven-inning game that featured Don Garrity as the chief batsman for the billiard parlor boys. He made two triples, a double and single. Gaffney hit four singles for Highland.

Ed Flemming pitched for the Kaslich team, allowing nine hits. Jones on the Highland mound was touched for 19.

The box score:

Kaslich

	AB.	R.	H.	PO.	A.	E.
Minasian, 3b.	5	1	2	0	5	0
Colvin, ss.	5	4	4	2	5	0
Flanagan, cf.	5	2	1	0	0	0
Chambers, 1b.	5	2	1	9	0	0
Garrity, lf.	5	3	4	0	0	0
Stei'wald, c., 2b	4	3	3	1	2	0
Craig, rf.	3	0	1	1	0	0
Messing, c.	3	2	2	6	6	0
Flemming, p.	5	2	2	2	2	0
Smith, rf.	2	0	0	0	0	0
Gadd, c.	1	1	0	0	0	0
	43	20	19	21	14	0

Highland

	AB.	R.	H.	PO.	A.	E.
S. Upright, c.	2	2	0	5	0	0
Welch, 3b.	4	2	3	1	2	1
Pompinelli, 1b.	2	2	0	7	1	1
Geralds, ss.	3	2	2	2	2	1
B. Upright, cf.	3	0	1	1	1	0
McCarthy, rf.	4	0	0	1	0	0
Gaffney, lf.	4	0	3	2	0	1
Wilklow, 2b.	3	0	0	1	2	0
Jones, p.	3	0	0	1	0	0
	28	8	9	21	8	4

Score by innings:

Kaslich A. C.	330	242	6—20
Highland	004	000	4— 8

Two base hits—Steigerwald 2, Garrity, Colvin, Messing, Minasian. Three base hits—Garrity 2. Sacrifice hits — Flanagan, Pompinelli. Stolen bases—Colvin 3, Gadd, Minasian, Welch, Gaffney. Bases on balls—Off Flemming 4, off Jones 2. Struck out—By Flemming 5, by Jones 3.

Four Home-Run Clouts Featured Schryver Win Over Mt. Vernon

Home runs featured the singles game which took place the afternoon at the Kingston Municipal Park when the Schryver All Stars battled their way to a 10 to 5 victory over the Mt. Vernon club. A home run by Tommy Davitt, with one on, over the left field fence was the first home run of the season. Davitt set the pace for the afternoon's play as he hit for the circuit over the left field fence and Carpenter hit for four bases within the field. Walker, clean-up man for the Schryvers, also hit a home run. Thirteen runs were gleaned by the locals while six fell to the visitors.

Fraleigh started off on the mound for the Schryvers, being relieved in the seventh by Thomas, who pitched three balls in the three innings.

The Schryvers were the first to score. In the second Fraleigh walked and scored on Lou Bruhn's two base hit to right center. In the third inning Schryvers added another when the mighty Davitt strode to the plate and shove the pill out of the park.

The visiting team scored its first run in the fourth on a circuit clout by Walker.

The locals went further into the lead in this frame when Fraleigh singled, Carpenter singled and F. Bruhn hit for two bases, netting one run.

Mt. Vernon Forges Ahead

The score changed hands in the fifth inning when Mt. Vernon scored four runs, the result of three hits and a costly infield error.

In the sixth Schryvers tied the score when Carpenter hit a home run with none on the park and another tally was made by virtue of two errors.

Lay's home run put the locals in the lead, 6 to 5, in the seventh. In the eighth the locals clinched the contest by scoring four more runs.

The box score:

Mount Vernon.

	AB	R	H	PO.	A.	E.
Oscasey, 3b	4	0	1	2	1	0
Irving, c	3	0	0	5	3	3
McKeand, 1b	5	1	2	5	0	1
Walker, ss	4	2	2	0	2	3
Travis, 2b	4	0	1	2	2	0
Raymond, rf	3	0	0	0	0	0
Hennery, lf	3	0	0	2	0	0
Reed, cf	4	1	1	2	0	0
Woodell, p	4	1	2	2	2	0
	35	5	9	24	7	4

Schryvers.

	AB.	R.	H.	PO.	A.	E.
Davitt, 2b	5	1	1	2	0	0
Knight, cf	5	1	0	4	0	0
C. Tiano, lf	5	1	2	1	0	1
Lay, rf	5	1	2	1	0	0
Fraleigh, p	3	2	1	0	1	0
Carpenter, 1b	5	1	3	9	0	0
L. Bruhn, 3b	4	1	1	1	6	1
F. Bruhn, ss	4	1	2	0	1	0
Hoffman, c	4	1	0	9	1	0
Thomas, p	1	0	1	0	0	0
	41	10	13	27	9	2

Score by innings:

Mount Vernon	000	131	000—	5
Schryvers	011	102	14*—	10

Two base hits—Reed, F. Bruhn. Three base hits—C. Tiano. Home runs—Lay, Carpenter, Davitt, Walker. Bases on balls—Off Fraleigh 2, off Woodell 2. Struck out—By Fraleigh 5, by Thomas 3, by Woodell 6. Umpires—Schwab and Dulin.

Yanks Trim Browns, Keeping Lead; Giants Outscore Cincinnati, 5-3

By HUGH S. FULLERTON, Jr.
(Associated Press Sports Writer)

Despite the double handicap of Wes Ferrell's persistent hold-out campaign and of a slight shortage in left handed elbowers, the Cleveland Indians are doing right well by themselves in the American League.

Since the intersectional play began last week, only the Indian among the league's western clubs have won a game from the East's representatives and they made it two out of three yesterday by defying the thunder in Jimmie Foxx's bat to defeat the Athletics 4 to 3. This triumph kept Walter Johnson's crew in second place, a game and a half behind the New York Yankees.

Willis Hudlin recorded his second victory, taming the A's in all but two innings. Foxx walloped his fifth homer but it came with empty sacks after the Indians had gained a good lead.

Yanks Win 6-5.

The Yankees maintained their lead by turning back the St. Louis Browns 6-5 with a couple of late rallies led by big Lou Gehrig.

Boston's Red Sox, pressing hard from third place, gave Detroit a painful shellacking, scoring 12 runs in one tremendous inning that produced ten hits off three pitchers. The final count was 14-4 as Steve Larkin, rookie right hander, finally stopped the shellacking. Al Thomas of Washington recorded the only major league shutout in a day devoted largely to heavy hitting by stopping the White Sox with six hits to win 5 to 0.

Braves Among Leaders.

While the first three teams in the National League standing, New York, Chicago and Pittsburgh, turned in victories over lesser opponents, the Boston Braves took a more active part in their fourth-place duel with St. Louis and captured the first division berth in hand to hand conflict.

Coming on the Cards after they had won seven straight victories, the Braves won 3 to 2 as Fred Frankhouse bested Bill Hallahan in a hurling argument.

The league leading Giants hopped on Johnson for two runs in the first inning and continued batting against Allyn Stout to whip Cincinnati 5 to 3. The Cubs jumped on Snipe Hansen for eight runs in three innings and hit a couple of other Philadelphia left handers freely enough to assure an 11 to 5 victory even though Lon Warneke weakened and let the Phillies score all their runs in the fourth. The Pirates likewise piled up an early lead and coasted through to an 8 to 5 decision over Brooklyn.

Yesterday's Stars

By The Associated Press

Paul Waner, Pirates—Hit Brooklyn pitching for three singles.

Lou Gehrig, Yankees—Knocked in three runs against Browns with homer, double and single.

Fred Frankhouse, Braves—Limited Cardinals to four hits in 7 1-3 innings.

Carl Reynolds, Red Sox—Clouted two triples and single against Tigers, scoring three runs.

Woody English, Cubs—Hit two doubles and two singles for perfect batting day against Phillies.

Willis Hudlin, Indians—Outpitched Roy Mahaffey and contributed double to own victory over Athletics.

Bill Terry, Giants—Led attack on Reds with three hits.

Al Thomas, Senators—Shut out White Sox, giving six hits and fanning five.

Organ Old Instrument

The organ was invented by Ctesibius of Alexandria about 200 B. C., but did not come into common use until about 1300 A. D.

THE STANDINGS

National League.

Team.	W.	L.	Pct.
New York	12	5	.706
Chicago	12	6	.667
Pittsburgh	10	6	.625
Boston	9	7	.563
St. Louis	9	8	.529
Brooklyn	7	9	.438
Philadelphia	4	12	.250
Cincinnati	3	13	.188

American League.

	W.	L.	Pct.
New York	11	5	.688
Cleveland	8	5	.615
Boston	9	7	.563
Washington	9	8	.529
Detroit	7	8	.467
Philadelphia	7	9	.438
St. Louis	5	9	.357
Chicago	4	9	.308

International League.

	W.	L.	Pct.
Rochester	13	3	.813
Toronto	10	6	.625
Newark	12	8	.600
Syracuse	7	7	.500
Montreal	9	9	.500
Albany	7	9	.438
Baltimore	5	13	.278
Buffalo	5	13	.278

YESTERDAY'S RESULTS.

National League.

New York 5, Cincinnati 3.
Chicago 11, Philadelphia 5.
Pittsburgh 8, Brooklyn 5.
Boston 3, St. Louis 2.

American League.

New York 6, St. Louis 5.
Cleveland 4, Philadelphia 3.
Boston 14, Detroit 4.
Washington 5, Chicago 0.

International League.

Albany 5, Montreal 4 (1st).
Montreal 4, Albany 3 (2nd).
Buffalo 4, Baltimore 2 (1st).
Baltimore 23, Buffalo 0 (2nd).
Newark 4, Toronto 1 (1st).
Toronto 7, Newark 1 (2nd).
Rochester 16, Syracuse 2.

GAMES TODAY.

National League.

Boston at St. Louis.
Brooklyn at Pittsburgh.
Philadelphia at Chicago.
New York at Cincinnati.

American League.

Chicago at Washington.
St. Louis at New York.
Detroit at Boston.
Cleveland at Philadelphia.

International League.

Albany at Montreal.
Baltimore at Buffalo.
Syracuse at Rochester.
Newark at Toronto.

Home Runs Yesterday.

Foxx, Athletics	1
Gehrig, Yankees	1
Porter, Indians	1
Burns, Browns	1
Rogell, Tigers	1
Berle, Dodgers	1
Frey, Dodgers	1
Mancuso, Giants	1
Hurst, Phillies	1
Hafey, Reds	1
Mowry, Braves	1

The Leaders.

Ruth, Yankees	6
Klein, Cubs	6
Ott, Giants	6
Hartnett, Cubs	5
Medwick, Cardinals	5
Foxx, Athletics	5

League Totals

National	88
American	73
Totals	161

BILLIARDS

Saturday night at Nick's the junior tournament was won by Lou Anchmoody over Eddie Murphy, 100-95. High runs were 13 each.

Tonight Earl Mellow will play Bill Monnier.

Ulster Provisions Scalp the Senecas

The Ulster Provisions Association baseball team successfully opened its season Sunday afternoon at Block Park by defeating the highly touted Kingston Senecas, 6-1.

In the last half of the ninth inning Patsy Leskie singled. Chipe Rhymer sacrificed. Don Kelly drove one through short and then Chet Krom came through with a scorching single to score both Leskie and Kelly, winning the game.

Stewart led the Senecas with two hits, Leskie the U. P. A. with four out of five times up.

Joe Scully and Herb Van Deusen were on the mound for the U. P. A. with Don Kelly on the receiving end. Hank Cragan tossed for the Indians with Moose Tiano catching.

Teams wishing games with the U. P. A. should phone 134.

Next Sunday the Senecas will travel to Wallkill prison for a contest with the inmates.

Yesterday's score by innings:

Senecas	121 100 000— 5
U. P. A.	010 000 122—6

Hercules Outscore Glasco Nine, 4-2

The Glasco All Stars found the Hercules powder-makers too much for them Sunday afternoon at Port Ewen. At the end of the contest, which was witnessed by a large gathering of Hercules rooters, the dynamite men were out in front 4-2 as the result of runs scored by Peterson, Van Etten, Houghtaling and Dulin. Glasco runs were scored by Tiano, Russo and Batalino, did the pitching for Hercules and Veltri for Glasco.

Next Sunday the Hercules team will entertain the Huron Indians of Stone Ridge at Port Ewen. This game is scheduled for 3 o'clock and is expected to draw a large number of fans.

Romano Refuses, Sherman Booked; Strong Rodriguez-Gold Rivalry

Another change has been announced in the main bout of the American Legion boxing show at the Municipal Auditorium, Tuesday night.

Maney Sherman of Detroit, instead of Tommy Romano of Albany, will box Tony Rock, the glove slinger of Scranton, Pa., in the feature. Matchmaker Doc Studer told this to sports reporters at the Schryver baseball game yesterday, explaining that Romano had run out on him.

Romano, through his manager, was procured to replace Jay Macadon last Friday after the State Athletic Commission had suspended the Newark boxer on account of poor physical condition. The agreement for Tommy to fight in Kingston was made in New York, but when his manager returned to Albany and informed him of the match, he refused to meet Rock.

Romano's refusal put Studer in search of another boxer and he signed Manny Sherman after considerable pondering over a long list of 148 pounders. He picked the Detroit slugger because his record looked impressive with victories standing out on it over such battlers as Phil Rafferty, Herbie Walker, King Tut, Billy Petrolle and My Sullivan.

Why Romano refused to go through with the match, Studer could not explain and neither could his manager. Tommy holds a decision over Rock scored in Odd Fellows' Hall, Schenectady, last winter.

It is expected that there will be a bigger turnout at the scraps Tuesday than there was on April 24, one of the rainiest nights Kingston ever experienced. One reason for a crowd is the fact that Tony Rodriguez, Hercules Matador, and Willie Gold, New York featherweight, will box a return four rounder.

These two little fellows fought until they could hardly stand on their feet last month, Gold getting the decision by virtue of Referee Bill Singer's vote after the judges, Jack Finerty and Joe Kelly, failed to agree.

Gold claims he won by a mile. Rodriguez says he deserved at least a draw. He expects to settle that Tuesday and this time the standing.

Starting time of the bouts will be 8:30 instead of 8:15 on account of daylight saving, giving guests time a chance to make the Twilight League game at Hasbrouck Park before attending the fights.

Other bouts on the card besides those mentioned are:

Semi-Final.

Joe Everone, Scranton, Pa., vs. Larry Esposito, Brooklyn, 112 pounds.

Preliminaries.

Al Gillette, New Bedford, Mass., vs. Freddie Raymond, New York, 135 pounds.

Ed Cleary, New York, vs. George Chipp, Brooklyn, 175 pounds.

Tickets for the bouts are on sale at the Legion Memorial Building, West O'Reilly street. They may be reserved by phoning 1914.

Ring Veterans In Spotlight This Week

New York, May 7 (AP)—Three veterans of the ring, Maxey Rosenbloom, Mickey Walker and Kid Chocolate, and a comparative newcomer, Baby Arizmendi of Mexico, take the leading roles in this week's national boxing program.

Rosenbloom, who successfully defended his light heavyweight title against Walker in a 15-round bout here in November, meets the Rumson, N. J., puncher again at Los Angeles tomorrow night but his crown will not be at stake. The bout is at ten rounds.

Chocolate, attempting a come-back after losing New York state's recognition, as featherweight champion tackles Pete Nebo, lightweight veteran from Tampa, Fla., in a ten rounder at San Francisco Friday night.

Arizmendi, a flashy performer among the featherweights in recent months, makes his first appearance in Madison Square Garden Friday night, opposing the New Yorker, Al Roth, over the ten round route.

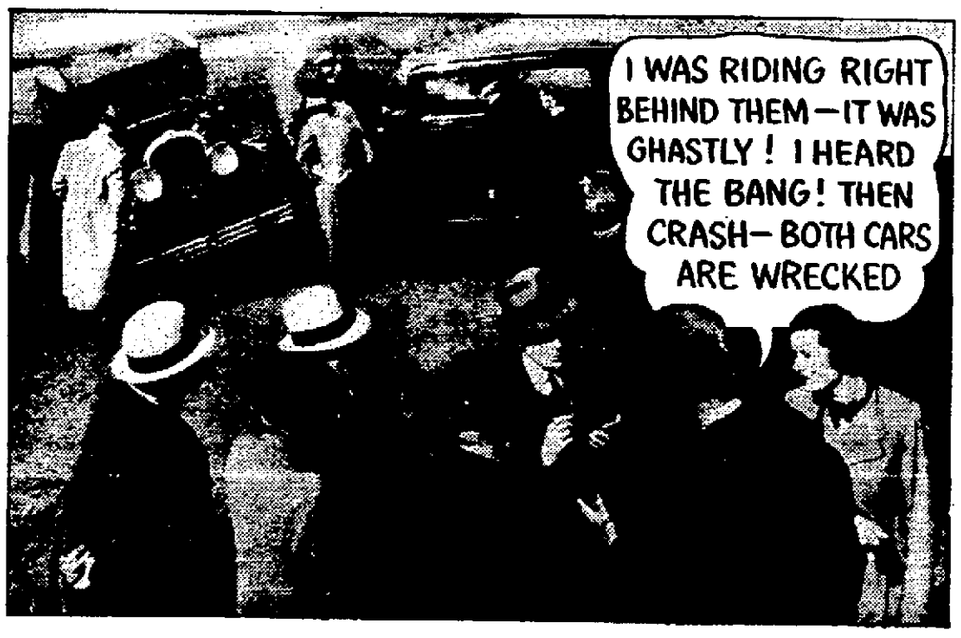

GET A SET OF LIFE-SAVER GOLDEN PLY SILVERTOWNS

and be 3 times safer from blow-outs!

ANYBODY who escapes injury, or a wrecked car, after having a blow-out is *lucky*. Because BANG!—when it does happen, you can't steer—you can't stop. You're headed for trouble.

Today, due to high powered motors and the whirlwind revolutions of smaller wheels, the danger from blow-outs is greater than ever, for tires are running hotter and hotter—and this heat causes blow-outs.

To protect you, every new Goodrich Silvertown has the Life-Saver Golden Ply. This exclusive Goodrich invention resists heat. Rubber and fabric don't separate. Thus blisters don't form. The great, unseen cause of blow-outs is prevented by the Life-Saver Golden Ply.

Here's proof!

Racing daredevils tested out the Golden Ply at breakneck speeds. On the world's fastest track. Gave it everything they had. Rubber got so hot it fairly smoked. *Not one blow-out.* Similar tires without the Life-Saver Golden Ply failed at one-third the distance the Golden Ply Silvertowns were run. And the Golden Ply Silvertowns kept right on eating up the miles.

No extra cost!

Enjoy the priceless feeling of security every time you sit behind the wheel. See your nearest Goodrich dealer today about a set of Golden Ply Silvertowns for your car. *And remember, they cost not a penny more than other standard tires.*

This insignia indicates that the Goodrich Company complies fully with the tire manufacturing industry code.

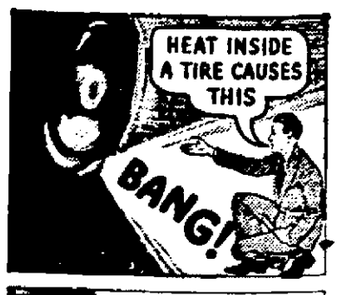

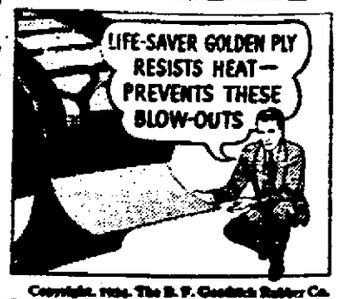

Copyright, 1934, The B. F. Goodrich Rubber Co.

Goodrich *Safety* Silvertown

SOLD BY

KINGSTON AUTO SUPPLY CO.,
58 NORTH FRONT ST., KINGSTON, N. Y.

REIS BROTHERS,
Service Stations of Reputation,
316 Broadway — Washington & Hurley Ave.

KINGSTON AUTO PARTS,
41 Greenkill Ave., Kingston, N. Y.

ELLENVILLE MOTOR SALES,
Ellenville, N. Y.

DEMMING GARAGE,
Phoenicia, N. Y.

PEPER GARAGE,
Woodstock, N. Y.

SHEELEY SERVICE STATION,
New Paltz, N. Y.

WYNKEN'S GARAGE,
Saugerties, N. Y.

Clair's Mayflowers Lose to Po'keepsie, Play S. & K. Tuesday

Jack Clair's Mayflowers, opening their season at Hasbrouck Park, Sunday, lost to the Poughkeepsie Majestics, 10-8, when the visitors rallied in the seventh and eighth to score five and three runs respectively.

The Mayflowers tried hard in the eighth, scoring four runs, but failed to get the three they needed to win.

Roy Van Buren led the Mayflower sluggers with three singles out of five trips to the plate. Ralph Williams, Al Stumpf, J. Tomaseski, Phil Peters and Dick Williams each hit twice. Peterson and Clark hit three apiece for the Majestics.

Tuesday night the Mayflowers will open the Downtown Twilight League opposing the Schwenk & Kelly combination at Hasbrouck Park. The inaugural, scheduled for 6:15, is expected to draw one of the largest gatherings of fans ever seen at the Fourth Ward ball park.

Yesterday's score:

Majestics

	AB.	R.	H.	PO.	A.	E.
Peterson, cf.	6	2	3	0	0	0
Balog, ss.	4	2	1	0	0	0
Kochis, 1b.	5	0	2	11	0	1
Balog, p.	4	1	2	2	6	0
Rock, lf.	3	0	0	0	0	0
Lezon, c., cf.	4	2	1	4	0	0
Tuttle, c.	1	0	0	1	0	0
Clark, 3b.	5	1	3	2	2	0
Somogi, rf., c.	3	1	0	5	1	0
Jones, 2b.	5	1	2	2	3	0
	40	10	14	27	12	1

Mayflowers

	AB.	R.	H.	PO.	A.	E.
R. Williams, lf.	6	1	2	1	0	0
Stumpf, rf.	5	1	2	1	0	0
Leskie, ss.	3	1	1	1	2	1
J. Tomaseski, c.	4	0	2	9	1	0
Lewis, 1b.	5	0	0	9	0	0
Didrik, 2b.	4	1	0	1	2	0
VanBuren, cf.	5	2	3	1	0	0
Nicholas, p.	3	0	1	0	3	0
Peters, p.	2	1	2	1	1	0
D. Williams, 3b.	4	1	2	3	1	1
	41	8	15	27	10	3

Score by innings:

Majestics	010 100 530	10
Mayflowers	100 002 140	8

Summary: Two base hits—Clark, Tomaseski, Van Buren. Stolen bases—Leskie, Kochis. Left on bases—Majestics 9, Mayflowers 11. Bases on balls—Off Balog, 5; off Nicholas 1, Peters 4.

Huron Indians Scalp The Rienzo A.C. by 18-4

Making basehits sound like war drums, the Huron Indians scalped Chris Rienzo's A. C. of Kingston Sunday afternoon at Tillson Oval by the score of 18-4.

The seven inning game was the first of the season for the Rienzos, whose pitchers, Davis and Welch, were pounded for 19 hits in all by the Indians, the leading sockers being Snyder, Kelder and Rask with four apiece. Yonetti drove in six runs, starring in that department of play.

Shea was on the mound for the Indians and allowed only four hits, two to C. Smith and one each to Carpino and Davis of the Rienzos.

Next Sunday the Hurons will play the Hercules at Port Ewen.

The Indians would like to book games with other teams of the Downtown Twilight League of Kingston or any other good uniformed nines. Dates may be arranged by communicating with F. Neff, Sr., of High Falls.

Yesterday's box score:

Huron Indians.

	AB.	R.	H.	PO.	A.	E.
C. Neff, ss	4	2	2	3	1	1
R. Snyder, 3b	5	3	4	0	3	1
F. Neff, Jr., 1b	6	2	0	7	0	0
Keider, 2b	5	3	4	0	1	2
Yonnetti, c	5	2	2	9	1	0
H. Rask, lf	5	3	4	1	0	0
Wood, cf	5	1	2	1	0	0
Lyons, rf	4	1	0	0	0	0
Shea, p	3	1	1	0	0	0
Lievre, p	1	0	0	0	0	0
	43	18	19	21	5	4

Rienzo A. C.

	AB.	R.	H.	PO.	A.	E.
Kreppie, lf	3	2	0	5	0	0
Keator, cf	3	1	0	0	0	0
C. Smith, 3b	3	1	2	3	0	1
Lenahan, cc	4	0	0	1	1	1
Schussler, rf	3	0	0	0	0	0
Carpino, 2b	4	0	1	2	0	0
Bernadi, c	3	0	0	0	0	0
Davis, p	3	0	1	2	5	0
Bouchard, 1b	3	0	0	5	0	7
Welch, p	1	0	0	0	1	0
	30	4	4	18	7	9

Score by innings:

Rienzo A. C.	0 0 1 0 3 0 0—	4
Huron Indians	1 2 4 7 1 3 *—	18

Summary: Runs batted in—Smith 1, Yonnetti 6, Keider 1, F. Neff 1, H. Rask 3, C. Neff 1. Two base hits—Snyder 1, Keider 2. Sacrifice hits—R. Snyder 1. Stolen bases—Rienzo A. C. 1, Hurons 3. Left on bases—Rienzo A. C. 5, Hurons 6. Bases on balls—Off Davis 1, off Shea 2. Struck out—By Davis 8, Shea 7, Lievre 1. Hits—Off Davis 15, Welch 4, Shea 4. Hit by pitcher—Shea 1, hit Bouchard. Umpire—Snyder.

West Point Horse Show on June 4, 5

West Point, May 7.—June Week at the U. S. Military Academy with its colorful graduation activities will again be ushered in by the 16th annual West Point Horse Show which will be held on Monday and Tuesday, June 4 and 5. The show will be limited to hunters and jumpers and the course will be situated near Battle Monument on the northeast corner of the parade ground. Judging from the enthusiasm shown after last year's show, the entry list this year will be larger than in any previous show.

The jumping courses will vary from 500 to 1,100 yards and contain 10 to 22 different jumps. The layout will be modeled after the European type and will closely resemble that used at the Olympic games.

The show will be for the benefit of local relief and an admission will be charged. It will start each day at 9 a. m. and terminate in time for spectators to attend the full dress parade of the Corps of Cadets.

Hustling Hack —By Pap

Kingston Loses To Poughkeepsie In Track, Taking Only 3 Firsts

Saturday afternoon at Memorial Field, Poughkeepsie, the Poughkeepsie High track team defeated the Kingston High track team, 46 1-3-39 2-3, taking seven firsts out of the ten events.

Kingston captured first place in the half-mile, pole vault and relay while Poughkeepsie took the first places in the 100, 220, 440, mile, broad jump, high jump and shot put.

Gibson of Kingston, who is only a freshman, showed superb style in winning the half-mile. He was in the rear when the runners were nearly 100 yards from the finish line. Here he sprinted to the finish and overcame Tennant of Poughkeepsie, who had a full 20 yard lead on him. Gibson was also responsible in a large way for Kingston winning the relay. He overcame a Poughkeepsie lead and gave Kingston a slight advantage which the other men on the relay team held to the finish. Gibson is one of the greatest track prospects that Kingston has ever had.

Kingston took all three places in the pole vault and Poughkeepsie took all three places in the shot put.

Walt Watts, running his first race this year, ran a fast race to tie for second in the 440. Captain Cliff Van Valkenburg, running for the first time this year in the sprints, took second place in both the 100 and 220.

The order of events as they were held, with the names of the winners and the time of the winner is as follows:

100—:10.8

1—Tator, P.
2—Van Valkenburg, K.
3—MacFadden, K.

220—:24.1

1—Tator, P.
2—Van Valkenburg, K.
3—Styles, K.

440—:54.4.

1 Callahan, P.
2 Watts, K; 3 Willis, P. tie.

880—2:15 4-5.

1 Gibson, K.
2 Tennant, P.
3 Kalish, K.

Mile—4:57 1-5.

1 Townsend, P.
2 Cunningham, K.
3 Sussin, K.

Broad Jump, 18 Feet, 11¼ Inches.

1 Hymon, P.
2 Styles, K.
3 Mirror, P.

High Jump, 5 Feet, 4 Inches

1 Callahan, P.
2 Clark, K; 3 Saxe, K., tie.

Pole Vault, 9 Feet.

1 Goffredi, K.; 2 Davis, K.; 3 Loughran, K., tie.

Shot Put, 44 Feet, 8 Inches.

1 Crevino, P.
2 Cechino, P.
3 Sutia, P.

Relay, 1:40 1-5.

Kingston (winner):
1 MacFadden.
2 Gibson.
3 Van Valkenburg.
4 Styles.
Poughkeepsie:
1 Willis.
2 Dignano.
3 Caplan.
4 Collins.

Vegetable Oil

Vegetable oil is obtained from various seeds by pressure. It is used in making soap, butter, medicine, liquors, perfumes, purgatives, candles, pomades, lubricants, illuminants, varnish, in cookery and in the arts. Some vegetable oils are wood oil, wintergreen oil, palm oil, citronella oil and cocoa butter.

Week-End Sports In Brief Review

(By The Associated Press)

Racing.

Louisville—Cavalcade wins Kentucky Derby by three lengths; Discovery second, Agrarian third.

Baltimore — Equipoise accounts for Dixie Handicap, takes second place in all-time money-winning list.

Warrenton, Va.—Melita 2nd wins Virginia Gold Cup race.

Rowing

New York—Yale outrows Penn and Columbia in Blackwell Cup regatta.

Princeton—Tigers easily defeat Harvard and Massachusetts Tech for Compton Cup.

Syracuse, N. Y.—Cornell varsity trims Syracuse by length and a half.

Track

Los Angeles—Lyman tosses shot 54 feet 5-8 inch but Stanford bows to Southern California, 82 2-3 to 48 1-3.

Princeton—Harvard whips Princeton, 72½ to 62½; Bonthron wins 1500 and 3000 meter runs.

Auto Racing

Tripoli, Africa—Achille Varzi wins Grand Italian Sweepstakes; Americans, De Paola and Moore, distanced.

Oakland, Calif.—Lou Meyer wins 250-mile stock car race.

General

Bournemouth, Eng.—Perry defeated Crawford, 8-6, 7-5, 6-1 in British hard court finals.

Toronto—Peden and Audy win six day bike race.

Major League LEADERS

(By The Associated Press)
(Including Yesterday's Games)

National League

Batting—Leslie, Dodgers, .403; P. Waner, Pirates, .397.

Runs — Vaughan, Pirates, 20; Medwick, Cardinals, 16.

Runs batted in—Suhr, Pirates, 19; Medwick, Cardinals, and Klein, Cubs, 18.

Hits—Moore, Giants, 26; Leslie, Dodgers, 25.

Doubles—English, Cubs, 8; Ryan, Giants, 7.

Triples—Suhr, Pirates, 5; V. Davis, Cardinals, and W. Herman, Cubs, 3.

Home runs—Ott, Giants, and Klein, Cubs, 6.

Stolen bases—Frey, Dodgers, and Martin, Cardinals, 3.

Pitching—Bush, Cubs, 5-0; Lucas, Pirates, and Walker, Cardinals, 2-0.

American League

Batting — Reynolds, Red Sox, .492; Vosmik, Indians, .434.

Runs—Morgan, Red Sox, 17; Manush, Senators, 15.

Runs batted in—Reynolds, Red Sox, 20; Foxx, Athletics, 17.

Hits—Reynolds, Red Sox, 31; Manush, Senators, 26.

Doubles—Werber, Red Sox, 9; Reynolds, Red Sox, and Greenberg, Tigers, 8.

Triples—Reynolds, Red Sox, 4; Manush, Senators, 3.

Home runs—Ruth, Yankees, 6; Foxx, Athletics, 5.

Stolen bases—Walker, Tigers, 7; Gehrig, Yankees, 4.

Pitching—Ruffing, Yankees, and Thomas, Senators, 4-0.

Words That Decide

"Long words is necessary to knowledge," said Uncle Eben, "but two small ones are what decides most everything, 'yes' and 'no.'"

SPORT SLANTS

By ALAN J. GOULD
(Associated Press Sports Editor.)

The good citizens of Sudbury, Ontario, did the handsome thing by Dave Komonen when he returned from his triumph in the classic Boston A. A. Marathon this spring.

The board of trade gave the Finnish-American runner a banquet. Mayor Brodie welcomed Dave on behalf of the citizenry and presented him with a razor and toilet set. The Finnish consul tendered him a set of towels and the Frood Mine Athletic Association, whose colors Komonen carried in the race, gave him a club bag.

The runner, feeling his English inadequate to the occasion, bowed his acknowledgments in preference to attempting a speech.

On Looking Backward.

Ray Barbuti, the Olympic runner who saved Uncle Sam's face from becoming completely red by winning the 400-meter race at the 1928 Olympics at Amsterdam, happened to be on hand when the following item landed on our desk from Canadian sources:

"The Winnipeg veteran (Jimmy Ball) finished second to Ray Barbuti of the United States in the 400-meter final. He turned this head 10 yards from the tape to see his foe, threw himself out of stride and became one of trackdom's 'goats.' . . ."

"So what?" we asked Barbuti.

"That's the first time I ever heard that experience," he replied. "It is true that Ball nearly nipped me at the finish—as I found out later, after being picked up from the track—but I always have understood that it was because he timed his spurt a trifle too late. As a matter of fact Ball, from the outside, had no trouble seeing me all the way down the stretch because I was in front of him, on the inside.

"The mistake I made was in starting to 'kick' as soon as I hit the stretch, where I found myself in the lead. The result was I began to tie up and I thought I never would reach that tape. The last 100 feet looked like 100 miles to me."

To me, the Barbuti-Ball finish was much like the Tolan-Metcale spring finale in the 1932 Olympics. Ball, like Metcalfe, was coming up faster at the finish, but at the precise momonet the runners hit the tape, Barbuti's chest, like Tolan's, was still a shade in front.

Cunningham Off Records.

Glenn Cunningham's name won't be among the world record breakers whose performances come up for approval before the congress of the International A. A. F. this summer in Stockholm, thereby paying the penalty of all Americans who reserve their best achievements for the boards, instead of the cinders.

The I. A. A. F., which has the final word in listing any universal track and field standard, does not even consider indoor performances. This is not necessarily because the performer may have an advantage by competing on the boards but due chiefly to the standard outdoor requirements and the fact that, outside of the United States, indoor athletics competition is practically nil. The American A. A. U. recognizes indoor marks but it is the eagle screaming when you hear them referred to as "world records."

Cunningham's one chance to get into the international record book this year seems to have been frustrated by his Olympic rival, Luigi Beccali of Italy. The great Kansan bettered the listed mark for 1,000 yards when he negotiated the distance outdoors in 2:11.1 but Beccali is credited with 2:10.1 in a race at Milan last November.

Bear Has White Collar

A white collar extending from the base of the neck well back onto the shoulders distinguishes the Tibetan grizzly from other bears. When full grown this species may attain a weight of between 250 and 300 pounds.

North Rondouters Edge Out Ridgers

Jimmy DeCicco's North Rondout Social Club edged out the Stone Ridge All Stars Sunday afternoon at the villagers' diamond, 3-2, winning in the ninth inning. The other two runs for the Socials came in the eighth up to which they had been held scoreless by Paul Misove, Stone Ridge slinger.

Andy Celuch was on the mound for the North Rondouters, holding the Ridgers to nine blows while his opponent, Misove, was being touched for 13. Celuch himself got three of the hits, Al Long two, and Joe Gardener two. Gardener's collection was made in the early part of the game. He had to leave in the fourth when he split one of his fingers catching behind the bat.

Next Sunday the North Rondout Social Club will play the P. N. A. of Poughkeepsie at Hasbrouck Park.

The boxscore:

N. R. S. Club.

	AB	R	H	PO	A	E
T. Beroidi, lf	5	0	0	2	0	1
Mitchell, 3b	5	1	1	3	4	0
Raskoski, 2b	5	0	1	2	2	1
Komosa, 1b	5	1	1	8	0	0
Gardener, c	2	0	2	4	0	0
DeCicco, cf-c	4	0	1	0	0	0
Nardi, ss	4	0	1	5	0	0
Long, lf	4	0	2	0	0	1
Celuch, p	4	1	3	3	2	0
M. Beroidi, cf	2	0	1	0	0	0
	40	2	13	27	8	3

Stone Ridge

	AB	R	H	PO	A	E
East, 1b	5	0	1	8	0	1
Clayton, c	5	0	0	7	0	0
Cornish, ss	5	0	2	2	3	2
Misove, p	5	0	1	3	1	0
Janson, cf	5	2	2	2	0	0
Roosa, 3b	5	0	0	2	2	1
Muller, lf	4	0	2	1	0	0
Cullum, 2b	4	0	1	2	1	0
Avery, rf	3	0	0	0	0	0
Shea, rf	1	0	0	0	0	0
	42	2	9	27	7	4

Score by innings:

N. R. S. Club	000 000 021	3
Stone Ridge	000 001 010	2

Two base hits—Long 2, Celuch, M. Beroidi, Jansen. Left on bases—Social Club 9, Stone Ridge 7. Hit by pitcher—Misove, T. Beroidi. Stolen bases—Gardener 2, Roosa, Misove. Bases on balls—Off Celuch 2. Struck out—By Celuch 4, Misove 9. Sacrifice hits—Roskoski 1, Mitchell 1, DeCicco 1. Umpires—Joe DeCicco and Johnson.

Dart Baseball League Results

Following are the resuts of the dart baseball games played during the week of May 1 to 5:

Trinity M. E. won 2; Fair St. won 1.

A. A. Baptist won 3; Clinton Ave. won 0.

E. Kingston won 3; St. James won 0.

Connelly won 2; Comforter won 1.

Trinity Luth. won 2; St. Remy won 1.

Redeemer won 2; Port Ewen won 1.

St. Paul won 3; Congregational won 0.

W. S. Baptist won 2; Holy Cross won 1.

Holy Cross won 2; St. Remy won 1.

The games to be played the first part of the week of May 7 are:

Fair St. vs. Congregational at Congregational Tuesday.

Clinton Ave. vs. W. S. Baptist at W. S. Baptist Tuesday.

St. James vs. A. A. Baptist at St. James Tuesday.

Connelly vs. E. Kingston at Connelly Wednesday.

St. Remy vs. Comforter at Comforter.

Port Ewen vs. Trinity Luth. at Port Ewen Monday.

St. Paul vs. Redeemer at Redeemer.

Trinity M. E. vs. Holy Cross at Holy Cross Wednesday.

Comforter vs. Redeemer postponed games to be played. Will Comforter Redeemer men please take note. Postponed game to be played before Friday night.

The standings of the clubs to date are as follows:

	Won	Lost	Pct.
Connelly	30	12	.714
E. Kingston	26	16	.619
St. Paul	25	17	.595
Holy Cross	24	18	.573
Clinton Ave.	23	19	.547
Trinity Lutheran	23	19	.547
A. A. Baptist	23	19	.547
Congregational	21	21	.500
Trinity M. E.	21	21	.500
St. Remy	19	23	.452
Port Ewen	19	23	.452
W. S. Baptist	17	25	.404
Fair St.	14	28	.333
St. James	13	29	.309

Standing of the clubs with 3 P. P. Games are:

Comforter	20	19	.513
Redeemer	15	24	.382

President's Message.

Team captains will please see that president or William Newkirk has their report on dinner tickets at once. The play off for the championship will be held at the Fair Street Church on Friday evening at 6:15. This will be preceded by a chicken-pie supper to be served at that time. Please make it your business to be there promptly on time.

E. P. FLOWERS, President.

Forgery of Postage Stamps

Early postage stamps of Great Britain had letters in the lower corners "as an extra precaution against forgery." A different set of letters, running in sequence, was provided for each stamp in a sheet of 240, on the theory that a forger would not provide himself with the many dies, but would issue quantities of identical stamps and so trap himself. The next series of low value stamps had letters in all four corners, this change being made in an attempt to stop the petty knavery of those who pieced together uncanceled parts of stamps and used them for new. Postal clerks were supposed to detect mismated letters, but at the rate mail passed through their hands it is doubtful if many were noticed.

156th Polo Players Against Powelltons At Armory Saturday

Captain Charles H. Behrens's team of the 156th Field Artillery will give Kingston sport followers their first polo treat next Saturday night at the new armory, North Manor avenue, where it is to oppose the Powelton Club of Newburgh, starting at 8:15 o'clock.

The artillerymen will gallop into the riding hall at the armory, seven strong, wearing white shirts. The Powelton mallet swingers will have their regular three men, wearing maroon shirts.

Six ponies will be shipped here by the Newburgh trio for the match. The Kingston soldiers will use the seven horses with which they have been practicing.

Following is the list of players and their mounts:

Powelton Trio (maroon)

Player	Pony
Roy Spencer, No. 2	Son of Sun and Burlesque
Giles Healey No. 3	Etawah and Red Wing
Ernest Kendall No. 1 (C)	Blotter and Caledonia

Kingston Officers (white)

Player	Pony
Capt. Behrens (C)	Rex
Capt. Preston	Ronnie
Lt. Eckert	Cody
Lt. Byyrne	Count
Lt. Shults	Dick
Lt. Steuding	Tom
Lt. Chase	Dan

GLANCING AT SPORTS

By Joe Kelly

Another Change.

The second change in as many days has been made in the American Legion fight card for Tuesday night at the Municipal Auditorium, but detracts in no degree from the fistic bill claims of Matchmaker Doc Studer.

Jay Macadon, originally booked to slap it out with Tony Rock, was ruled out by the boxing commission, and Tommy Romano, Albany battler moved in to take his place. Tommy's manager gave his consent without getting the scrapper's nod and he refused to duel when asked, thus creating another gap in the program. Then Studer had to dive into the bag of middleweights and pull out Manny Sherman, the second substitute.

That Sherman, a Detroiter, should make a suitable opponent for Rock is indicated by his record printed elsewhere in the story about the fights.

The only reason for Romano's backward step in refusing to come to Kingston for the scuffle with Rock is that he holds a decision over him and is afraid to risk his reputation again against such a hard scrapper, Studer thinks.

League Starts Tuesday.

Tuesday night is the big event of the season at Hasbrouck Park, because it will mark the opening of the Downtown Twilight League. Starting time of the game, bringing together the Schwenk & Kelly combine and the Jack Clair's Mayflowers, is 6:15 o'clock, sharp.

The Schwenk bakery will give 15 loaves of bread to the first home run hitter. Things look good for big Had Bassett of the S. & K., who was poling the horsehide all over the lot in practice last week.

Duckpin Meeting

Tuesday at 8 p. m. the second meeting of the Duckpin League at Homer Emerick's alleys will be held and matters arranged for the opening of the schedule on Thursday, May 10. Indications are that the league will thrive under the guidance of Harry Styles, president, and the panel of officers elected to help him run the circuit.

They're Off

Some of the customers who complained to Captain Charles Tiano because the Schryver All Stars lost their first game will have to change their wail to a smile. Yesterday the lumbermen smacked out 13 hits, three of them homers by Tommy Davitt, Charley Lay and Johnny Carpenter. In so doing they trimmed the renowned Mt. Vernon A. C., the pride of Westchester county, which will represent the Kiwanis Club there for the rest of the season playing all home games. Trimming a club like this is something of which Bill Schryver's men can be proud. They're off on the right track now, that 3-1 box to the strong Hamilton A. C. is forgotten and there should be some good baseball at the Kingston Fair Grounds Sunday afternoons from now on.

Dart Baseball Game

The last dart baseball game between the teams of the Albany Avenue Baptist Church and the St. James M. E. Church will be played at the St. James court Tuesday evening, starting at 8:15 o'clock.

Absence of Tail

Absence of tail excites comment and has caused considerable discussion of the dog known as the Schipperke, says a writer in the Los Angeles Times. The "tailless breed" is a myth—none of the original canines was tailless. Originally he was "made" tailless, not for improvement of his appearance, but to allow his more careful negotiation of the narrow decks and passageways of the barges. The removal of the "stern" for generations will cause any breed of dog that is so operated upon (as is the case of the Old English sheep dog, also) to give birth occasionally to tail-less pups. It is declared that about 25 per cent of the Schipperkes are so born—the others have their tails docked. Hardy, active and vivacious, they will quickly attach themselves to the master. His name is pronounced—Skipper-kee.

Andy Kerr Convinced That 12-Man "Eleven" Would Even Football

Experimental Game at Colgate on Saturday a Success—Would Permit Passing Anywhere Back of Line—Points for First Downs.

(The following story by Andy Kerr, famous football coach of Colgate University, comprises his observations on the experimental game between the Colgate varsity and alumni of 12 men employing various innovations which Kerr believes would make the game more interesting for spectators and players.)

By ANDY KERR,
(Coach of Colgate University.)

Hamilton, N. Y., May 7. (AP.)—Of the four outstanding innovations tried out here last Saturday by two Colgate football teams, namely, twelve men on a side, passing anyplace back of the line, point for first downs and five downs instead of four, all I think would open up the game.

The point for first down would end the uninteresting spectacle of two teams plowing up and down the field to a scoreless tie. At the end of the first half last Saturday the score was 6-3, all made by first downs. Without that the score would have been 0-0.

I am convinced the employment of a twelfth man, a field general, who would only direct plays and not take part in them, would provide more thrilling battles and would bring into the game many smart, quick thinking little men who now are barred because they can't stand the rough going.

It's often too much of a burden to call upon a quarter back or a half to call the plays, block, or pass or receive. I've known quarter backs to go a whole quarter without knowing what they were calling. They had been knocked silly, but mechanical reaction carried them on.

Five downs, without a penalty for two or more incompleted passes, will give teams using the open game more opportunities to toss the ball around. In the Saturday game, the varsity after two failures made good on a pass the third time. The spectators like to see the boys flipping the ball and the more hands that flip it the better.

And the same is true for passing any place back of the line. The pros do that now. The basketball pass last Saturday, with the back running up and tossing the ball in the air over the line to be caught by an end running up, was spectacular.

Another of my suggestions, changing the penalty on an incompleted lateral at the end of a forward pass, was not tried out Saturday although we intended to. I contend the ball should go back to where the forward was completed and not all the way back to where the forward was tried. The penalty now wipes out a good forward because a lateral failed.

All of the suggestions we tried out will tend to equalize offense and defense and brains and brawn.

Cavalcade, Derby Star, Out of the Preakness

Stablemate of Brookmeade Colt, High Quest, to Carry Mrs. Sloane's Colors at Pimlico—Kentucky Classic Brought "Big Bully" $37,000.

By Alan Gould
(Associated Press Sports Editor)

New York, May 7 (AP).—The wise old fellow with the satchel full of horse shoes—meaning the blacksmith who nailed the plates to the Kentucky Derby winner—knew what he was talking about, after all. Cavalcade, as he insisted two days before the race, was just a "big bully" and demonstrated it Saturday to the complete satisfaction of an amazingly big crowd by over-powering all rivals in an exciting stretch drive at historic Churchill Downs.

He's the king of the three-year-old American turf today and until further notice—this English-bred offspring of a long line of thoroughbred champions. It has been a literal procession of triumph so far this spring for Cavalcade, victor in three straight races. In rapid succession the star of the Brookmeade stable, owned by Mrs. Isabel Dodge Sloane of New York and Florida, has equalled one track record, broken another and romped off with the $37,000 classic of the Bluegrass.

Never Hard Pressed.

So far the Brookmeade colt has not been hard-pressed at the finish of any race. He looks to have the stamina, as well as speed for a great campaign, though his Derby time of 2:04 was short of the record and expectations.

Cavalcade will not start in the Preakness at Pimlico this Saturday. His stablemate, High Quest, will carry Mrs. Sloane's hopes in that three-year-old classic while the Derby winner rests until the American Derby at Chicago.

Derby Seen by 55,000.

The climax of the sixtieth Kentucky Derby, with Cavalcade pulling away to win by three lengths from Alfred G. Vanderbilt's Discovery and the two fillies, Mata Hari and Bazaar, well beaten off, presented one of the most spectacular scenes the American turf has had in post-war years. Reminiscent of boom days, the crowd that jammed Churchill Downs, overflowed onto the track and "crashed" the fences, numbered fully 55,000 and gave a surging background to the most colorful of this country's horse races.

PRINTERS PLAY DEMOCRATS AT BLOCK PARK TONIGHT

This evening at 5 o'clock on Block Park diamond, the Seventh Ward Democrats and Kingston Daily Freeman baseball teams will play. Nick Huber and Clarence Uhl will make up the battery for the printers. James Uhl and Jimmy Woods that of the Democrats.

Financial and Commercial

New York, May 7 (AP)—Stocks stumbled again today notwithstanding a rally staged and fairly favorable weather conditions.

There were some scattered recoveries in the first hour, but offerings expanded on the mild upturn and soon about most selling developed in all categories. The activity also was more pronounced on the sliding movement and losses of 1 to 3 or more points were soon appearing among the leaders.

There was no news of an especially depressing character. The failure of the early improvement to carry through was said to have discouraged various operators. The short interest was also believed to have grown a bit larger in the past few days.

Wheat jumped around 3 cents a bushel at one time on the strength of crop weather reports. Cotton got up $1 or more a bale in sympathy with wheat. Rubber again approached its 1934 highs and silver improved moderately. Bonds were irregular. Dollar rates were only slightly changed.

Shares down 1 to around 3 included American Telephone, Allied Chemical, American Can, American Tobacco B, Johns-Manville, Santa Fe, Union Pacific, United Aircraft, Standard Oils of New Jersey and California, General Motors, U. S. Steel, Auburn, Case, Goodyear, Westinghouse, Du Pont, Consolidated Gas, Public Service of New Jersey, New York Central, Schenley, U. S. Industrial Alcohol and Corn Products. Consolidated Gas hovered in the neighborhood of its record low of 31½ made in June 1, 1932. U. S. Smelting and some of the other metals were resistant, but they were unable to buck the trend.

Quotations given by Parker, McElroy & Co., members, N. Y. Stock Exchange, 120 Broadway, New York city; branch office, 282 Wall street.

Quotations at 2 o'clock.

Allegheny Corp.	[illegible]
A. M. Byers & Co.	22⅛
Allied Chemical & Dye Corp.	139⅞
Allis-Chalmers	15⅜
American Can Co.	96½
American Car Foundry	23
American & Foreign Power	7⅝
American Locomotive	28¾
American Smelting & Ref. Co.	37½
American Sugar Refining Co.	52
American Tel. & Tel.	108¼
American Tobacco Class B	69½
American Radiator	13¾
Anaconda Copper	14⅛
Atchison, Topeka & Santa Fe	54½
Associated Dry Goods	12⅝
Auburn Auto	36⅛
Baldwin Locomotive	10½
Baltimore & Ohio Ry.	22
Bethlehem Steel	35¼
Briggs Mfg. Co.	15¾
Burroughs Adding Machine Co.	13⅜
Canadian Pacific Ry.	15⅞
Case, J. I.	53⅜
Cerro DePasco Copper	31½
Chesapeake & Ohio R. R.	44⅛
Chicago & Northwestern R. R.	9⅜
Chicago, R. I. & Pacific	3½
Chrysler Corp.	42¾
Coca Cola	117¼
Columbia Gas & Electric	11¾
Commercial Solvents	22½
Commonwealth & Southern	2¼
Consolidated Gas	31⅜
Consolidated Oil	10¾
Continental Oil	19¼
Continental Can Co.	76⅞
Corn Products	64⅛
Delaware & Hudson R. R.	56
Electric Power & Light	5½
E. I. duPont	85¾
Erie Railroad	19½
Freeport Texas Co.	40⅝
General Electric Co.	19¾
General Motors	32⅜
General Foods Corp.	33⅜
Gold Dust Corp.	19¾
Goodrich (B. F.) Rubber	14½
Great Northern, Pfd.	20
Great Northern Ore	13
Houston Oil	22½
Hudson Motors	13⅛
International Harvester Co.	36⅛
International Nickel	27⅜
International Tel. & Tel.	11½
Johns-Manville & Co.	48½
Kelvinator Corp.	16
Kennecott Copper	18¾
Kresge (S. S.)	18
Lehigh Valley R. R.	14¾
Liggett Myers Tobacco B	92
Loews, Inc.	30¾
Mack Trucks, Inc.	27⅛
McKeesport Tin Plate	83¼
Mid-Continent Petroleum	12⅜
Montgomery Ward & Co.	25⅛
Nash Motors	18¼
National Power & Light	9⅜
National Biscuit	38¾
New York Central R. R.	27½
N. Y., N. Haven & Hart. R. R.	14⅛
North American Co.	15½
Northern Pacific Co.	27
Packard Motors	4¼
Pacific Gas & Elec.	17⅛
Penney, J. C.	55½
Pennsylvania Railroad	30
Philips Petroleum	17½
Public Service of N. J.	33⅞
Pullman Co.	51
Radio Corp. of America	7½
Republic Iron & Steel	16⅝
Reynolds Tobacco Class B	42
Royal Dutch	35⅛
Sears Roebuck & Co.	42⅛
Southern Pacific Co.	20½
Southern Railroad Co.	23⅛
Standard Brands Co.	19½
Standard Gas & Electric	9⅜
Standard Oil of Calif.	32⅛
Standard Oil of N. J.	42⅞
Studebaker Corp.	4⅜
Socony-Vacuum Corp.	18½
Texas Corp.	24½
Texas Gulf Sulphur	32⅛
Timken Roller Bearing Co.	33
Union Pacific R. R.	136
United Gas Improvement	16
United Corp.	5⅛
U. S. Cast Iron Pipe	22⅜
U. S. Industrial Alcohol	41½
U. S. Rubber Co.	19⅛
U. S. Steel Corp.	43⅞
Western Union Telegraph Co.	44
Westinghouse Elec. & Mfg. Co.	35⅝
Woolworth Co., (F. W.)	46
Yellow Truck & Coach	6⅝

Churches of Old Moulds

The historic churches of old Moulds are with them of old Moulds.

Montclair Girl Dead In Car Plunge, Opinion

Fairlee, Vt., May 7 (AP)—Police and volunteer searchers were of the opinion today that Miss Caroline Pfaelzer of Montclair, N. J., drowned in the plunge of an automobile into the Connecticut river Saturday night and that her body had been swept downstream by the swift current.

Grappling and diving operations in the river failed to reveal the girl's body. Further, unavailing search was made today.

The girl, a student at Bennington College, Bennington, Vt., was a member of a party that included William P. Knickerbocker of Scarsdale, N. Y.; Miss Elizabeth Dwyer of White Plains, N. Y., and George W. Canaan of Goshen, N. Y., a Dartmouth student. The others all were injured, but not critically, when thrown clear of the light roadster as it careened 75 feet down the steep bank into the stream.

Searchers scanned the riverbank and surrounding countryside in vain hoping she might have escaped and dazed, had wandered from the scene.

The water-drenched, rumble-seat roadster was recovered.

State Motor Vehicle Department officials sought to determine the circumstances which sent the car speeding across the highway to climb over a roadside embankment, grazing a telegraph pole and plunging down the steep incline into the river.

New York City Produce Market

New York, May 7 (AP).—Flour barely steady spring patents, 6.25-50; soft winter straights, 5.75-6.00; hard winter straights, 6.20-40.

Rye flour quiet; fancy patents, 4.35-60.

Rye steady; No. 2 western, 51⅝ f. o. b. New York and 71⅝ c. i. f. New York domestic to arrive.

Barley steady; No. 2, 55⅛ c. i. f. New York.

Hay steady; No. 1, 18.00; No. 2, 17.00; No. 3, 15.00; sample, 10.00-12.00.

Straw steady; No. 1 rye, 17.00-19.00.

Beans steady; choice marrow, 4.50; pea, 3.00-10; red kidney, 1933, 4.00; 1932, 3.85; white kidney, 5.35-50.

Hops steady; Pacific coast 1933, prime to choice, 34-36; medium to prime, 31-33; 1932, prime to choice, 30-31; medium to prime, 28-30.

Potatoes, 167; dull and weaker. Maine, 180 lbs., in bulk, 2.85-3.15; 100 lb. sacks, 1.05-10; new crop, Florida, Spaulding Rose, bbls., 4.00-4.75; bushel crate, 1.25-43; Red Bliss, bu. crate, 1.50.

Cabbage, new crop, 6 peck hamper, Florida, white, 68-1.25; red, 1.75-2.25; South Carolina, white, 75-1.62; Texas, white, crate, 1.50-2.00; half crate, 93-1.25.

Eggs 22,356, irregular. Mixed colors: Special packs or selections from fresh receipts 18½c-20¼c. Standards and commercial standards 17¾c-18¼c. Firsts 16½c-¾. Seconds 16c. Mediums 40 lbs. 15¾c. Dirties No. 1, 42 lbs., 15¾c. Average checks 15c. Storage packed firsts 17¼c-½. White eggs: Resale of premium marks 23c-23½c. Nearby special packs including premiums 21c-22½c. Nearby and midwestern hennery, exchange specials 20c-20½c. Nearby and midwestern exchange standards 19c. Do., marked mediums 16½c-17½c. Pacific coast, fresh, shell treated or liners, fancy 24c-25c. Pacific coast, standards, 22c-23½c. Pacific coast, shell treated or liners, mediums 20½c-22½c. Brown eggs: Nearby and western special packs, private sale from store 19c-21½c. Western standards 18½c-¾.

Butter, 7,005, easier. Creamery, higher than extra, 24¾c-25½c; extra (92 score) 24½c; first (89-91 score) 23½c-24¼c; seconds unquoted; centralized (90 score) 23¾c-24c.

Cheese 57,653, steady. Whole milk flats, fresh, fancy, 13c; do. held, specially cured specials, 18c-19c; regular cured, 16½c-17c; average run, 15c-16c.

Live poultry weak; chickens, freight and express, 11c; broilers, freight unquoted; express, 12c-23c; fowls, freight, 15c-16c; express, 15c-17c; roosters, freight and express, 9c; turkeys, freight, 10c-16c; express, 12c-18c; ducks, freight, 10c; express unquoted.

Dressed poultry steady. Chickens fresh unquoted; frozen, 16c-24c; fowls, fresh, 15c-20c; frozen unquoted; old roosters, fresh, 10c-12c; frozen 9½c-11½c; turkeys, fresh 12c-17c; frozen, 16c-26c; ducks fresh, 15½c-16c; frozen unquoted.

Parent-Teacher Associations

The Parent-Teacher Association of Public School No. 4 will meet at the school Tuesday evening at 7:45 o'clock. Annual reports will be given and officers elected.

The regular meeting of No. 6 School Parent-Teacher Association will be held Tuesday at 3:30 p. m. in the school. Officers will be elected for the ensuing year. There will be a program featuring Mr. Modjeska of the Modjeska Sign Studios speaking on "Commercial Art."

The regular meeting of the Parent-Teacher Association of School No. 5 will be held at the school Tuesday afternoon at 3:30 o'clock. Important business will be transacted and officers elected for the ensuing year. A large attendance is requested.

Point Breeze

The meeting of the Dorcas Society has been postponed until Tuesday, May 15. This meeting will be held at the home of Mrs. Lester Ferguson.

To Close Broadway At Hoffman Street

The Works Division of the TERA will close Broadway at Hoffman street early Tuesday morning until repairs can be made to the trench that was dug to convey the heating system pipes across Broadway at the Kingston Municipal Auditorium. Traffic will be detoured in the rear of the Auditorium while the work of repairs is underway.

MRS. FESSENDEN ON LIST AS GENEALOGIST

Mrs. W. N. Fessenden of 15 Janet street, who has won local recognition for her work in genealogical and historical research, has been honored by being included in the list of the leading active genealogical researchers in the United States, in The Handoook of American Genealogy recently issued by The Institute of American Genealogy of Chicago.

Recognition in this field affords access to the extensive lineage files of The National Clearing House for Genealogical Information, as well as professional contact with genealogists in 1,984 cities, in 1,285 counties throughout the United States and 29 foreign countries, which will enable her to expand the scope of her work very materially.

It will be of interest to the members and prospective members, and especially to the registrars of the Daughters of the American Revolution, Sons of the American Revolution, Colonial Dames, and other hereditary-patriotic societies to learn that a local resident has formed these international contacts, because they will make possible the necessary genealogical research to qualify for membership without outside aid.

TO INSTALL BOY SCOUT TROOP AT MOMBACCUS

A new Boy Scout troop, to be numbered 20, will be installed at the Mombaccus Church Wednesday evening at 8 o'clock by Scout Executive Wright. Charter members of the troop are Samuel Newman, Clarence Quick, Emanuel Samuels, Alex Waruch and John Waruch, Jr. John Finch is the scoutmaster.

The troop committee is composed of Edwin Schwab, chairman; Ben Reavin, Herman Rubin, Clarkson Quick, Vaughan Decker.

WOODSTOCK BOY SCOUTS CELEBRATE CHARTER NIGHT

The Woodstock Troop, Boy Scouts, celebrated charter night at the Woodstock Reformed Church Sunday evening. The Rev. H. I. Todd, pastor of the church, presided during the evening. The address was given by F. Howard Covey, scout executive for Nassau county, who was a week-end guest at Woodstock. Some very fine musical selections were given by a string orchestra made up of Woodstock musicians. During the evening awards of first and second-class rank were made by Scout Executive Wright.

PHOENICIA.

Phoenicia, May 7.—A Phoenicia dramatic society has been organized consisting of the following members: Mr. and Mrs. James Coots, Mr. and Mrs. Paul Miller, Mrs. Clarence Voss, Ruth and Lois Shurter, Harriet Loomis, Minnie Simpson, Margery Breithaupt, Lloyd Kinsey and "Billy" McGrath. At their last meeting arrangements were made for the presenting of a play during the summer. The officers of the club are: P. Miller, president; Harriet Loomis, secretary; Ruth Shurter, treasurer; J. Coots, director.

The annual meeting of the tennis club was held. The officers elected for the following year were: C. F. Simpson, president; Vincent Somerville, vice-president; Harriet Loomis, secretary and treasurer. Plans are being made to put the courts in shape.

All are glad to learn that Mrs. Ernest Smith has recovered enough to leave the hospital and return to her home here.

All are glad to see Catherine McGrath gaining and home from the hospital after an operation for appendicitis.

Charles Malloy of Kingston is visiting his parents, Mr. and Mrs. James Malloy.

Car Plunges Through Guard Rail

A Studebaker car plunged through the guard rail at The Slide near Kerhonkson about 9:30 Sunday evening, but was turned and brought to a standstill before going over the bank into the Rondout creek. It is reported that none of several persons in the car was injured, but it was nearly 11 o'clock before they were able to get the car back on to the road. The roadway at the Slide is at present in poor condition.

A Cafeteria Supper.

There will be a cafeteria supper held by the Doers Class of Trinity M. E. Church at the church Tuesday from 5 to 9 o'clock. The menu may be found in an advertisement in another part of The Freeman.

Republican Dance

The first annual dance of the Downtown Republican Club will be held at Mannerchor Hall, East Strand, Friday night, May 11, starting at 8 o'clock. Danny's Rhythm Boys will play.

Annual Dinner.

The Ladies' Aid Society of the Mt. Marion Reformed Church will hold its annual fair and chicken supper on the afternoon and evening of August 22.

Stitching on Gloves

The glove was a well-known article of dress in England about the Fourteenth century. Companies manufacturing gloves were in existence as early as the Fifteenth century. Gloves have had some form of embroidery stitched on the back almost since the beginning of glove manufacture. Queen Elizabeth's gloves had much rich and elaborate embroidery on the backs of the gauntlets with.

Soviet-U. S. Trade Deadlock Looms Today

Moscow, May 7 (AP)—A deadlock in Soviet-American trade more loomed today as a result of Attorney General Cummings' ruling that Russia is a defaulter under the Johnson act.

The ruling, shutting off American credit to Moscow, is bitterly resented here.

The Russian government contends that it cannot be held to have defaulted on the Kerensky debt because its intervention and counter-claims against America remain unsettled.

It is understood Soviet economic organizations already have been instructed to play no purchases from America which can be made elsewhere.

Soviet officials have given no indication of whether they are prepared to negotiate for a settlement of claims between Russia and the United States.

Due to the at least temporary stalemate, the projected dispatching of a trade delegation to the United States and establishment of American consulates in Vladivostock and Odessa is being held up.

Testimonial Dinner For Dictator Erena

Anthony J. Erena, newly elected dictator of Kingston Lodge No. 970, Loyal Order of Moose, was given a testimonial dinner at the Moose rooms on Cedar street, Sunday afternoon.

Lester W. Bloch of Albany, a governor of Mooseheart, the Moose home in Illinois for orphan children, and legal adviser for the supreme lodge, was the principal speaker. He told of the work being done at the home and thanked the members of the local lodge for the support they have given it. George W. Moore, secretary of the Kingston lodge, spoke briefly. Post Dictator Edward J. Heckel presided as toastmaster.

There was an entertainment program by Danny's Rhythm Boys, Banion Fitzgerald and Arthur Madden.

Committee on arrangements was composed of Earl Shufeldt, M. H. Block, Norwood Humphrey, Ludlow Post, Arthur Kidd, Joseph Fabiano, James Jafer.

Society Notes

McEvoy-Quick

Rosendale, May 7—Miss Marion Quick, daughter of Mr. and Mrs. Earl Quick, and Donald McEvoy, son of Mr. and Mrs. George McEvoy of Creek Locks, were married by the Rev. Father O'Reilly in the rectory of St. Peter's Catholic Church on Wednesday, May 2. The bridal couple have the well wishes of their many friends for a very happy wedded life.

About the Folks

Thomas Mahar was removed from 112 Foxhall avenue to the Benedictine Hospital in the ambulance on Sunday.

Miss Elizabeth Leehive, who was operated upon by Dr. Bush at the Benedictine Hospital, returned to her home on Henry street Sunday.

THE JOINERS

News of Interest to Members of Fraternal Societies

Rondout Lodge, 343, F. & A. M., will hold a regular meeting tonight. After the business session there will be a social.

Kingston Council, 124, Sons and Daughters of Liberty will meet in Mechanics Hall, 14 Henry street, tonight at 8 o'clock. There will be a social with refreshments.

There will be a regular meeting of Vanderlyn Council No. 41, D. of A., at 14 Henry street, Tuesday evening, May 8, at 8 o'clock. At this time officers for the coming term will be nominated.

Kingston Council, 275, Knights of Columbus, will hold a regular meeting tonight in the K. of C. Hall, Broadway and Andrew street. The first degree will be conferred and officers nominated for the ensuing year.

Kingston Lodge, No. 10, F. & A. M., will have as its guest Tuesday evening, May 8, Dr. Frederic W. Holcomb, who will speak to them about tuberculosis and the steps which are being taken to eradicate it. An entertainment will follow the address. A large attendance is expected.

DECIDE DART BALL CHAMP AT MEETING ON TUESDAY

Over 250 men, representing 17 different men's clubs of various churches, will meet at the Fair Street Reformed Church Friday evening, May 11, at which time the dart baseball championship will be decided. The two leading teams of the league, the Connelly and St. Remy teams, will play off for the championship in a match that should be close and interesting to watch.

A chicken pie supper will also be served.

Former Justice Churchill Dead.

New York, May 7 (AP).—Former Supreme Court Justice Thomas W. Churchill, 71, died of a heart attack today in his home at the Hotel Seelbach, Park avenue and 63rd street. He was appointed a supreme court justice January 16, 1924, by Governor Alfred E. Smith and retired from the bench December 31, 1932. Since that time he has been an official referee. Surviving are the widow and a daughter, Mrs. Helen Burke, wife of John A. Burke, president of [illegible]

ELLENVILLE

Ellenville, May 7—Mr. and Mrs. Alfred Otte and a friend of Durham, Conn., were week-end guests of Mr. and Mrs. H. W. Coons.

Mr. and Mrs. William Wolf of New York city spent Sunday with Mr. and Mrs. B. J. Wolf.

Attorney and Mrs. John Gilleran of White Plains were week-end guests of their parents, Mr. and Mrs. James Gilleran, and Mr. and Mrs. Leslie Moore.

Mrs. William Whatley and daughter, Mrs. Andrew Sorg, of Middletown, were Sunday guests of Mr. and Mrs. Mark Horton.

Mrs. Otto Johnson accompanied her niece, Miss Erna Lepke, to Brooklyn on Friday, where the former spent the week-end with Mr. and Mrs. H. J. Arnold and Mr. and Mrs. B. G. McKay, and the latter with her sister, Dorothy, and brother, Roy, visited their grandparents, Mr. and Mrs. F. Ziehl, and uncle and aunt, Mr. and Mrs. Emil Lepke.

Mrs. Percy Krom spent several days last week with Mr. and Mrs. Hal P. Ross of Walkill. On her return home she was accompanied by Miss Betsy Ross, who spent several days here. On Sunday Mr. and Mrs. Ross motored over to spend the day with Mr. and Mrs. Krom and Betsy returned home with them.

Mr. and Mrs. Robert Shurter of Cleveland, O., are the parents of a son born on Friday, May 4. Both Mr. and Mrs. Shurter are former local residents. Mrs. Shurter was before her marriage, Miss Mae Potter, daughter of Mr. and Mrs. Frank J. Potter of this village.

Mr. and Mrs. Otto Johnson, Jr., of Queens Village and Mr. and Mrs. William Johnson of Ellenville spent the week-end at their camp at Ulster Heights.

Mrs. Leonard Quick, who recently underwent an operation at the Benedictine Hospital in Kingston, was removed to her home here last week.

Mr. and Mrs. Clarence Kile of Middletown spent Sunday with Mr. and Mrs. R. J. Kile.

Master Masons' night was observed at the regular meeting of the O. E. S. Monday evening. H. B. Humiston of Kerhonkson had charge of the program. "The Barnstormers" of Newburgh furnished the entertainment.

Mrs. Abram Constable has opened her home on Maple avenue for the summer, after living at the home of Mrs. Beebe during the winter.

James Lewis and son, Jimmy, accompanied by the former's sister, Miss Catherine Meier, and Harold Smith, spent Wednesday with relatives and friends at Bullville.

Dr. and Mrs. C. D. Vrooman have as their guests the latter's sister, Miss Julia Talmadge, of Oyster Bay, L. I.

Harvey Warshaw, young son of Mr. and Mrs. Warshaw, who has been critically ill, is slowly improving.

Philip Silverman spent Thursday and Friday in Albany on business.

Mrs. Reuben Benson has returned to her home on Maple avenue after visiting friends and relatives in Walden.

Approve Measure For Revolving Fund

Washington, May 7 (AP).—A bill to create a $250,000,000 revolving fund in the reconstruction finance corporation for direct 5 year loans to industry was approved today by the Senate banking committee.

Meanwhile, the House banking committee was told in a letter from Chairman Jones of the RFC, that President Roosevelt still favored letting the corporation make direct loans to industry.

The new industrial loan bill was approved by the Senate committee without a record vote.

ENOUGH

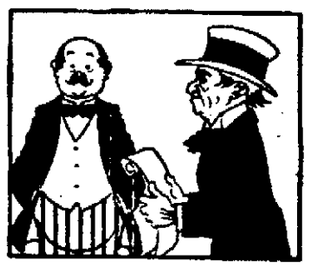

Author—Do you think this poem of mine will live?

Friend—It ought to. It's the good that die young.

Horses and Their Nerves

At Imber Court, the training school of the London Metropolitan Mounted police horses, curious facts are recorded about an animal's traffic nerves. Air noises are an ordeal to most animals. Horses which pass every other test well, return again and again to master the lesson of standing still while an airplane propeller revolves overhead. Trams are another pet aversion. Many police horses which can be trusted on duty in Oxford street, during the rush hour often fight shy of tram car lines.—Montreal Herald.

Margarine

Margarine was first manufactured in any quantity during the Franco-Prussian war by a French chemist; but it had received its name, derived from the Greek word "margarou," meaning a pearl, before that period. Some another French chemist. Margarine is now the legal name for any article, whether mixed with butter or not, which resembles butter and is not milk-blended butter.

GEORGE COLEMAN,

Husband of Loretta Coleman. If he will write Box "G.C.", Downtown Freeman, will learn something to his advantage.

Governor Signs Bill Against Slot Machines

Measure Includes Machines Previously Unreachable By Law—Now Includes Any Machine In Which Coin Is Inserted And Prize Remains

Albany, N. Y., May 7 (AP)—A new and stronger law against slot machines was added to the statute books today when Governor Lehman signed a bill by Senator Joseph A. Esquirol, Brooklyn Democrat.

The act broadens the provisions of the penal law to include types of machines recently developed but unreachable under the original law.

New York city authorities and officials of other cities asked to have this bill passed saying they could not really attack the slot machine racket under the previous law.

The new law describes a slot machine as any device into which a coin is inserted causing the machine to operate with an element of chance, after which the customer is entitled to money, credit or goods as a prize.

Local Death Record

William H. Shear, 89, died Saturday at the home of his son, E. E. Shear, 247 Smith avenue. Today the remains were taken to Ravena for funeral and interment. He is survived by two sons and four daughters.

The funeral of Mrs. Jennie M. Leeper, widow of the Rev. James L. Leeper, who was pastor of the First Dutch Reformed Church, was changed from Tuesday to this afternoon at 4 o'clock. Interment was to be in Wiltwyck cemetery.

Loren Bell died Sunday at his home in Phoenicia. He is survived by his wife, Edna M. Allen Bell, his parents and a brother, Lester Bell, of Phoenicia. The funeral will be held at the Phoenicia M. E. Church on Wednesday morning at 10:30 o'clock. Interment will be in the Mt. Pleasant Cemetery.

The funeral of James Castor was held from his late home in Bloomington last Tuesday afternoon and it was one of the largest funerals held in that section in a long time, his friends and relatives attending from near and far to pay their respects to one whom they all respected. The bearers were his three brothers, William, Silas and Andrew and his brother-in-law, Simon Stokes. The floral pieces were many and beautiful and the interment was in the family plot in Bloomington cemetery. The Rev. Mr. Van Tol of Stone Ridge had charge of the services.

James Joseph Kearney, of 14 Prince street, died Sunday afternoon at the Kingston Hospital, a few minutes after he had been taken ill on Broadway. Mr. Kearney failed to respond to treatment administered by Dr. Kenneth LeFevre. Mr. Kearney was born in Ireland on July 21, 1861, and came to this country many years ago. He was a mason by trade. He is survived by his wife, Mrs. Delia Kearney; four sons, James, Joseph and Thomas, of Kingston, and Robert, of Oneonta; one sister, Mrs. Julia Beichert, of this city, and one brother, Bernard Kearney, also of Kingston. The body is reposing at the McAuliffe & Fennelly Funeral Home, 249 Wall street. The Rev. Edmund T. Burke will recite the rosary at the funeral home at 9 o'clock Tuesday evening. Funeral services will be held Wednesday morning at 8:45 o'clock at the funeral home, and at 9 o'clock at St. Joseph's Church. Interment will take place in St. Mary's cemetery.

Garden Seeds Ready For Relief Gardens

Commissioner Peter J. Halloran, of the board of public welfare, stated today that a supply of garden seed has been received to be used by those making a relief garden this year. Home relief cases may obtain their supply of seeds free, while those in the Works Division of the TERA obtain their seed by paying 38 cents for No. 2 gardens and 47 cents for No. 1 gardens.

The supply of seed is at the commissary in the old water board barn adjoining the city hall, where those desiring to plant a garden this year may obtain full particulars.

Great Britain Hopes For Roosevelt Plan

London, May 7 (AP).—Great Britain plans to make another token payment in June on her war debts to the United States but is hopeful that President Roosevelt will submit a new plan for a final settlement of the question before then.

It was officially and emphatically denied today that there have been to the present day any British proposals or any sort of diplomatic negotiations in reference to the matter.

Great Britain's total debt is $4,636,157,258 and the June 15 installment is $85,679,765.

ACTIVITIES AT RONDOUT PRESBYTERIAN CHURCH

The Ladies' Aid Society of the Rondout Presbyterian Church will hold the annual strawberry shortcake supper on Wednesday evening, June 6, in the chapel.

The regular monthly meeting of the Woman's Missionary Society was held at the home of Mrs. William McCullough on West Chestnut street on Tuesday. Following the business meeting a devotional period was led by Mrs. Mary Comstock. Reports of the Presbyterial meeting in Newburgh were given by Mrs. I. W. Scott and Mrs. Arthur Russell. During the afternoon Mrs. Benjamin Johnson delightfully sang "Springtide" and for an encore "Sylvia." She was accompanied on the piano by Mrs. Harry G. Smith. The summing up of the chapters of the study book "Western Women" was given by Miss Anna McCullough in a very excellent paper, the topic being "The Relationship of Christian Missions to the Development of Women in a New Way." The last chapter "Closer Fellowship of East and West" was reviewed in an interesting manner by Mrs. Arthur M. Cragin. During the social hour the hostess served dainty refreshments.

SAYS NEW TIRE WILL GIVE MUCH GREATER SAFETY

Increased safety for drivers of modern high-performance automobiles is assured by a new tire, known as the "G-3," according to Bert Wilde, local dealer for the Goodyear Tire & Rubber Co.

"The difference between the new 'G-3' All-Weather and any previous tire may readily be detected by the naked eye. The 'G-3' has a wider and flatter tread, which is the primary fundamental of its increased non-skid life. The tire, in any given size, has more of its tread in contact with the road.

"This distributes the load and wear over a greater surface of the tire and at the same time increases the traction efficiency factor," Mr. Wilde said.

DIED.

BELL—Died at his home in Phoenicia, New York, May 6, 1934, Loran Bell, husband of Edna M. Allen.

Funeral at the M. E. Church Wednesday at 10:30 a. m. Interment in the Mt. Pleasant Rural cemetery.

KEARNEY—In this city Sunday, May 6, 1934, James Joseph Kearney.

Funeral services will be held Wednesday morning at 8:45 o'clock at the McAuliffe & Fennelly Funeral Home, 249 Wall street, and at 9 o'clock at St. Joseph's Church. Interment in St. Mary's cemetery.

LEEPER—At Brooklyn, New York, May 5, 1934, Jennie M., wife of the late Rev. James L. Leeper.

Funeral at the First Reformed Dutch Church, this city, on Tuesday at 4 p. m., D. S. T. Friends are invited. Interment in Wiltwyck cemetery.

NEICE—On May 5th, Stanford L. Neice, beloved husband of Mary Jones Neice, and devoted father of Frank, Bert, Karl and Elizabeth Neice Slitzel.

Funeral services at Methodist Episcopal Church, Phoenicia, Tuesday, 11:00 a. m.

CHARLES A. VANETTEN
FUNERAL DIRECTOR
43 DERRENBACHER ST.,
Kingston, N. Y.
PHONE 3777.

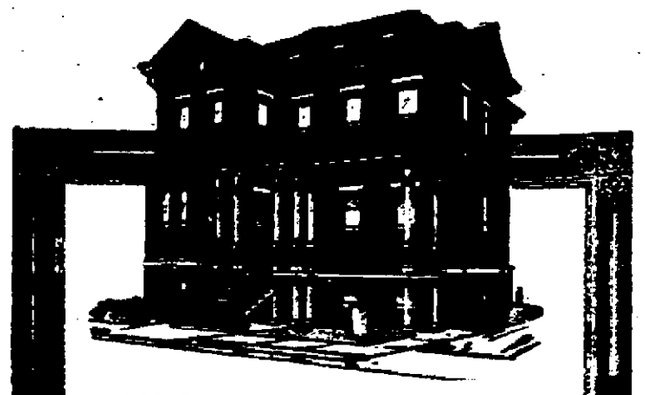

NO DISCRIMINATION HERE

We have every facility at our disposal for the conducting of funeral services of any size, type or creed. In short, for people in any walk of life.

Our charges are extremely moderate for the quality of merchandise, and completeness of service which is extended to every funeral we conduct.

W. N. Conner
Funeral Home
Telephone KINGSTON 338
256 FAIR STREET KINGSTON, N. Y.

CLASSIFIED ADVERTISEMENTS

(No Advertisement Less Than 10c a Day With Minimum Charge of 30c)

ALL ADS CARRYING BOX NUMBER ADDRESSES MUST BE ANSWERED BY LETTER OR POST CARD. THE FREEMAN WILL NOT BE RESPONSIBLE FOR MORE THAN ONE INCORRECT INSERTION OF AN ADVERTISEMENT IN THREE COLUMNS.

REPLIES

The following replies to classified advertisements published in The Daily Freeman are now at The Freeman Offices:

Uptown

Auto Parts, EA, G, GH, Rep., 210

FOR SALE

BAIT—shiners. John Golnek, 90 Gusman street.

BAIT FISH—269 Foxhall avenue.

BAIT—shiners. 223 Hurley avenue, Erna. Phone 1149-R.

BABY CARRIAGE—good condition; $5. Call 1235-M.

BEER—Ebling's, Burgomaster, Fidelio, Schaefer's, Doelger, Ruppert's, Brewmaster. Weeks Grocery, 59 Liberty street. Tel. 3402-J.

BOAT—26-foot, half cabin cruiser, perfect condition. $350. See Gary Bridge, Steightsburgh. Telephone 3082 or Hurleville-632.

BOAT—rowboat, good condition; reasonable. 34 Grandview avenue.

CHEAP—ice box, gas plate, day bed and mattress. 150 Pine street.

COACH DOG—seven months old; price reasonable. Post, 165 Wrentham street.

COAL RANGE No. 8, good condition. 48 Sterling street.

COW—Holstein, fresh, heavy milker, registered, tested; reasonable. Churchwell, Ulster Park.

COW MANURE—clean, rotted two years, in 100-pound bags, $1; fresh, 70c; delivered. Wille Farm. Phone 535-M-2.

DINING ROOM SET, radio, odd pieces; cheap. Good for summer bungalow. 79 Grant street, corner of Lincoln street, one block east of Clifton avenue.

ELECTRIC HEDGE SHEARS—Phone 1408.

ELECTRIC MOTORS, Carl Miller and Son, 674 Broadway.

ELECTRIC PIANO—Inquire John Buono, Glasco. Phone Saugerties 191-J.

EVINRUDE RACING—outboard motor and boat; bargain. 91 Hone street.

FOX TERRIER—wire hair, A.K.C. registered, pedigreed, at stud. Angus Kennels, Stone Ridge, N. Y.

FRESH COW—young. Ehtinger Maynard Farm, Rosendale, N. Y.

FURNITURE stores: bargain prices. Also bought, sold. Chelsea Furniture Exchange, 16 Hasbrouck avenue. Phone 3972-J.

GAS RANGES—second hand, and two automatic gas water heaters. Apply Wieber and Walter, 690 Broadway.

GENERAL ELECTRIC Refrigerator. Perfect condition; price reasonable. Call 159 Washington avenue.

HARDWOOD—sand, stone, cinders. A. Vogel Trucking Company. Phone 125.

HARDWOOD—store lengths, and salt hay. E. T. McGill.

$3—Hardwood—$3

Large load of oak wood, sawed to order, $3. John Naccarato. Telephone 708-J-1.

HOLSTEIN COW—fresh, 4 year old. William Vanderlelth, Rifton, N. Y.

ICE—best we ever harvested. John A. Fisher. Phone 1379.

ICE BOX in good condition; cheap. 21 Taylor street.

ICE BOX—side icer; very reasonable. Inquire 68 Elmendorf street.

KINDLING, stove and heater wood, seasoned. Clearwater. Phone 2751.

LIVING-ROOM RUG—6x9. 6 Center street.

MILK GOAT—fresh, good stock; cheap. Davis, Lyonsville, R. F. D., Accord.

PIANO—good condition. Inquire 21 West Chester street.

PIANOS—several used, upright, in good condition, for sale or rent. Fred C. Winters, Clinton avenue. Phone 1113.

PUPPIES—Wire haired fox terriers, pedigreed. E. DePuy, High Falls, N. Y.

SAWED WOOD—John A. Fisher, 334 Abeel street. Phone 1379.

TYPEWRITERS—adding machines, check protectors, all makes. Try our yearly repair service. O'Reilly's, 530 Broadway and 38 John street.

WATER HEATER—Rex, four-burner kerosene range, Holyoke water heater. Phone 2141.

WINDOW SCREENS—machine made full size, $2 and up. Fit to your window. Free estimate. Phone 691. Clyde Du Bois.

POULTRY & SUPPLIES FOR SALE

KERR'S LIVELY CHICKS are dependable. Good livability, even growth. Every breeder tested for B. W. D. Tube agglutination method used. Ask about ADVANCE ORDER DISCOUNT. "Compliance certificate number 8274." Chicks on hand.

KERR CHICKERIES, INC.
Cor. Washington and Hurley Aves.
Kingston, N. Y.
Phone Kingston 4161.

LAYING HENS (50)—75c each. H. W. Stickle, 183 Fairview avenue, Kingston.

PIGEONS—flock of 80, two years old; squab breeders; $25. Firmback, West Hurley.

ROOSTERS—strong, vigorous, 3 to 4 weeks old. Grafe, Bloomington. Phone 626-M-2.

TURKEYS—One tom and 4 hens. Ellis Lane, Bundy, Creek Locks. Phone 189-R-1.

Plants, Bulbs, Shrubbery For Sale

ANY EVERGREEN, shrub, barberry or hedge plant. Any size or quantity. Raschke, 29 Schufeldt street.

CANTERBURY BELLS, painted daisies, Columbine, Delphinium, English Sea Pink, June Pinks, Hardy, etc. A. Mayer, above River Road, Fort Ewen.

FINE SHRUBBERY, hardy plants and bulbs. 256 Albany avenue. Phone 1822-M.

PRIZE WINNING DAHLIAS—roots. Walter H. Ostrander, 28 Oak street. Phone 104-W or 466-M.

USED CARS FOR SALE

1931 CHEVROLET pick-up. A-1 condition. Russell B. Thomas, 28 Roosevelt avenue.

'32 Chevrolet Coach
'33 Chevrolet Coupe
'30 Ford DL Sedan
'30 Pontiac Coupe
'29 Chevrolet Touring

COLONIAL CITY CHEVROLET, INC.

1931 FORD pickup truck with removable canopy top, excellent condition; reasonable. Barnett, Big Bump.

REAL ESTATE FOR SALE

BUNGALOW

6 rooms, sun porches, almost new, linoleum throughout, flowers; quick sale, $3,900, terms. 58 Garden street.

GAS STATION—Established money-maker, two-car garage, about 2 acres, 200 feet State road frontage, near bathing, half mile east; ideal for bungalows. Genuine bargain offered. This advertisement will not appear again. Quick action essential. Sacrifice. Full price $1,200. Nathaniel B. Gross, 277 Fair street.

IDEAL LOCATION—river view, eight rooms, and garage, all improvements. Phone 2242-W for particulars.

MODERN 6 room cottage, garage. Second ward. Small payment down, balance as rent. Price $3,500. SHATEMUCK REALTY COMPANY, INC., 246 Wall street.

ONE BOOM HOUSE—four minutes from city, newly renovated, electric gas heat, large kitchen, porches; large barn; $1,200, small down payment. Address Investment Freeman.

PRETTY BUNGALOW—5 rooms, oil heat, $3,400; easy terms. Cyr Realty, 36 Maple street.

One Cent a Word

(No Advertisement Less Than 10c a Day With Minimum Charge of 30c)

REAL ESTATE FOR SALE

SEMI-BUNGALOW—five rooms and bath. Holland heater, electric pump, built-in bath tub, chrome trim, garage. 5½ acres of land, suitable for building lots; five minutes from Kingston, on Route 9-W. Bargain for cash. Telephone 2027-R.

SMALL CHICKEN FARM—¾ acre in fruit; 5 room bungalow, good out buildings, near Ashokan dam; reasonable. H. McCabe, Wallkill, N. Y.

STATE ROAD FARM—15 acres, 10-room house, improvements; in village near Kingston; $3,800 easy terms. James E. Sneed, 304 Wall street. Phone 518.

APARTMENTS TO LET

ALBANY AVE., 193—select apartment, all conveniences. Frigidaire. Mrs. Langley.

APARTMENT—five rooms, all improvements, heat furnished; good residential section of city; reasonable rent. Address "Apartment", Downtown Freeman.

APARTMENT—4 rooms, all improvements, adults, to desirable tenant. 120 Cedar street.

APARTMENT—4 rooms, all improvements, oil heat; rent reasonable. 247 Broadway. Phone 204.

APARTMENT, 5 rooms, bath, improvements, heat. 468 Broadway. Phone 843-R.

APARTMENT—4 rooms, heat, hot water furnished. 121 Clinton avenue.

APARTMENT—3 rooms, all improvements, steam heat furnished. Apply 594 Broadway, Simonetty's Restaurant.

APARTMENT—five rooms, all improvements, with heat; adults. 287 Hasbrouck avenue.

FIVE ROOMS—all improvements; 80 Prospect street. Phone 525 or 1515-R.

FOUR ROOMS and bath. 345 Washington avenue. Phone 285-J.

HASBROUCK AVE., 75—3 rooms with improvements; reasonable rent. Phone 1271-W.

HENRY ST., 189—two or three unfurnished rooms.

MODERN APARTMENT, 3 rooms, bath, electric refrigeration. 137 Green street.

FLATS TO LET

BREWSTER ST., 86—upstairs, 4 small rooms; from May 15. Phone 628-J.

FLAT—four small rooms. 24 South Clinton avenue. Phone 425-R.

FLAT—all improvements. 151 Smith avenue. Phone 1578-W or 3601-J.

FLATS—four and five rooms. Phone 531.

FLAT—6 rooms, improvements. Inquire 83 Cedar street.

FLAT—4 rooms, improvements; adults only. 19 Oak street.

FLAT—three rooms, some improvements; reasonable rate. Inquire 123 Second avenue.

LARGE ROOMS (3)—all improvements, bath. 70 Henry street.

ROOMS—five and six. 369 Washington avenue. Phone 1777-J.

ROOMS—all improvements; 12 Belvedere street. Phone 2686 or 268.

FURNISHED APARTMENTS

APARTMENT—3 or 4 rooms. Inquire 155 Elmendorf street. Phone 3214-J.

APARTMENT—3 rooms, furnished. 274 Clinton avenue.

APARTMENTS — furnished; heat, hot water, private bath. Frigidaire; convenient location. 19 and 21 Main street.

FURNISHED APARTMENT—three rooms and bath. 10 Liberty street.

FURNISHED APARTMENT—2 or 3 rooms. 133 St. James street.

FURNISHED KITCHENETTE APARTMENT—10 Liberty street.

HOUSEKEEPING APARTMENT—two furnished rooms and improvements; garage. 61 Downs street.

KITCHENETTE APARTMENT — three beautifully furnished rooms, all improvements including Frigidaire. 15 West Chestnut street. Phone 1201.

LARGE KITCHENETTE APARTMENTS —one and two rooms; reasonable. 77 Pearl street.

MODERN—large two and three-room furnished apartment; $25 monthly. 130 Wall street.

NICE BASEMENT APARTMENT—with improvements. 121 Green street.

FURNISHED ROOMS TO LET

ALL IMPROVEMENTS—$2.50 per week. Wood, 48 Main street.

CEDAR ST., 46—furnished apartment, 1 or 2 rooms; reasonable.

DESIRABLE FURNISHED ROOM—all improvements; private family. 72 Wall street.

FURNISHED ROOMS—Light housekeeping if desired. 771 Broadway.

FURNISHED ROOMS—two front rooms, kitchenette apartment, every improvement. 120 Wall street.

GREEN ST., 121—furnished rooms.

NICELY FURNISHED BEDROOM — 6 Center street.

PINE ST., 146—2 connecting rooms, light housekeeping; single room.

PLEASANT ROOM—single or double, at 26 Pine Grove avenue.

SINGLE and double, corner Main and Washington avenue. 265 Washington avenue.

TWO DESIRABLE furnished rooms. 85 Main street.

HOUSES TO LET

BUNGALOW—5 rooms, furnished complete, all around home, on the heights overlooking the Reservoir; 5 room bungalow, all improvements, furnished, near the Reservoir; rent very reasonable. Arthur S. Reynolds, 269 Washington avenue.

COMPLETELY REDECORATED — half double house; separate entrance; most desirable location. 186 Pine street.

COTTAGE—six rooms, all improvements; five minutes to postoffice, churches and school; beautiful location; cheap rent. Inquire at New York Cottage, John Foith, Rosendale, N. Y.

COTTAGE—furnished or unfurnished, all improvements and electricity; Christians. M. Allen, West Hurley, N. Y., Route 1.

COTTAGE—all improvements, 198 Elmendorf street. Inquire 88 Elmendorf street.

COUNTRY HOME—at Lake Katrine; occupied past several years by the late William E. Simmons; garage and flower garden. Brink Brothers, Lake Katrine.

½ DOUBLE HOUSE—114 Wall street, 6 rooms, bath. Phone 1414-J. Garage.

HALF DOUBLE HOUSE—most desirable location, six rooms, all improvements, 106 Main street. Inquire 58 Pearl street.

½ HOUSE—four large rooms and bath, steam heat. 54 West Chester street.

HENRY ST., 120, six rooms and bath, all improvements. Inquire 52 Clinton avenue. Telephone 2311.

BUNGALOW—facing lake. Lack. R. D. 1, Box 113, Kingston, N. Y.

HOUSE—five rooms, all improvements; reasonable rent. Apply 75 Gage street or phone 2294-R.

HOUSE—all improvements, good condition. Phone 107-R. 272 Washington avenue.

HOUSE—102 Foxhall avenue; all improvements. Inquire 96 Gage street.

HOUSE—six large light rooms, all improvements, hot water heat; city homes near door; garage; rent $36. 11 Wrentham street. Phone 2580.

HOUSE—8 Hasbro Lane, all improvements. Phone 531.

NEW HOUSE—all improvements. 214 Downs street. Phone 1246.

SIX ROOMS—best neighborhood, renovated; garage. 122 Fair street. Mrs. Hayn, 110 Fair.

GARAGES TO LET

GARAGE—263 Washington avenue.

REAL ESTATE WANTED

HAVE BUYERS for cheap farms. Have you any? Box 179, Kingston.

One Cent a Word

(No Advertisement Less Than 10c a Day With Minimum Charge of 30c)

TO LET

AT VERY ATTRACTIVE Price—large, modern garage, between house, all improvements, and a fine apartment. Bennett, 247 Fair street.

FLAT—3 rooms, 247 Broadway, corner of Liberty street. Rent $20. Also 5 room house at Lake Katrine. Rent $15. H. K. Bergman, 326 Broadway.

MODERN STORE—good location; reasonable rent. Phone 1991.

STORE—38 Broadway, new front; good location; low rent. Krayem.

STORE—Good location, reasonable rent. Bell, 92 Broadway.

STORES, OFFICES, HOUSES AND FLATS. PHONE 531.

TYPEWRITERS—adding machines, Remington, Underwood, Smith Victor, Sun Strand etc. O'Reilly's, 530 Broadway and 38 John street.

FOR SALE OR TO LET

AUTO REPAIR SHOP—holds four cars; reasonable. 131 Franklin street. Phone 215-W.

ROWBOATS, two-room houseboat. John A. Fischer. Telephone 1379.

MONEY TO LOAN.

NEED MONEY?

Call on Us!

Prompt attention given to every inquiry! Small Monthly Payments to suit your income!

CO-MAKER, AUTO & FURNITURE LOANS up to $300

Come in... Write... or Phone

PERSONAL FINANCE CO. OF N. Y.
2nd Floor Newberry Bldg.
319 Wall St., next to Kingston Theatre
Phone 3470 Kingston, N. Y.
Licensed by N. Y. State Banking Dept.

POSITION WANTED

A GOOD WAITER who knows his business wishes position, hotel, restaurant or club. "Waiter," Uptown Freeman.

BY EXPERIENCED STENOGRAPHER—with knowledge of bookkeeping, dictaphone and switchboard operator; good references. Address Box "Steno", Uptown Freeman.

BY YOUNG WOMAN—as companion, nurse or housekeeper. Address Box 210, Uptown Freeman.

CHEF, German, wishes position in hotel or club. Best of references. Chef, R. 4, Box 154, Kingston, N. Y.

REFINED WIDOW wishes position as housekeeper for adults, or chambermaid in hotel, anywhere. Box V., Uptown Freeman.

FEMALE HELP WANTED

EXPERIENCED COLLAR SETTERS, CUFF BUTTONHOLER AND SLEEVER. F. JACOBSON AND SONS, SMITH AVENUE AND CORNELL STREET.

EXPERIENCED OPERATORS ON ALL PARTS OF SHIRTS. FULLER'S SHIRT FACTORY, PINE GROVE AVENUE.

EXPERIENCED GIRL for general housework. Box 11, Stone Ridge.

GIRL—white or colored, for general housework; sleep in. 355 Albany avenue.

TEACHERS—One in each locality desiring pleasant, profitable part or whole time summer employment. Represent Good Housekeeping, Cosmopolitan, Parents, Budget Club. Popular publications at savings, on the Budget Plan. For information and territory open, Address C. H. Van Winkle, Room 509, National Savings Bank Bldg., Albany, N. Y.

MALE HELP WANTED

BE AN INDEPENDENT MERCHANT in your own community. If you are honest and reliable I'll start you, without capital, in a grocery supply business paying you up to $42.50 first week; more later. Details mailed free. Albert Mills, 6470 Monmouth, Cincinnati, O.

EXPERIENCED MAN—handy, all around, for inside work in boarding house; $20 month. "G.H.," Uptown Freeman.

MAN—good farm hand. Sofka, R. F. D. No. 3, New Paltz, near Van Kleeck Gas Station.

SALESMAN—auto parts; must own car; when writing give all details, age, experience, etc.; state telephone number so that interview may be arranged. "Auto Parts", Uptown Freeman.

SALESMEN—(two) for circulation work under local manager. Attractive proposition for men not afraid of work. Tell about yourself in reply. Box A.P., Downtown Freeman.

TECHNICAL INSTRUCTION

THE MORAN BUSINESS SCHOOL—Expert tutoring in Secretarial and Accounting subjects. Day, evening. Moderate rates. Enter now. Burgevin Building, corner Fair and Main.

WANTED

ADVANCED PRICES PAID for old gold of any description; also men's clothing. 70 North Front (Schwartz) 555 Broadway.

ALBERT E. SMITH, Radio Repair Service. All makes of radios; genuine replacement parts. RCA, Cunningham tubes. 27 W. O'Reilly street. Phone 521-J.

CARPENTRY WORK—repairs, alterations, metal ceilings. Clyde DuBois. Phone 691.

FORD—good condition; cheap. 37 Taylor street.

FURNITURE MOVED—anywhere, any time; reasonable. Van Etten and Hogan. Telephone 661.

HIGHEST PRICES paid for men's clothes. N. Levine, 41 North Front street. Phone 2055.

IMPORTANT NOTICE—There are DO-LA-RE-SHA four attic. Our buyer arrives in Kingston Thursday and will pay highest cash prices for your old books, music, pictures, paintings, stamps. Send a postcard at once to Stone & Porter, General Delivery, Kingston, and buyer will call.

LITHOGRAPHS of Old Hudson River Steamboats. Send name of boat and price. F.A.C., 119 Downs street. Phone 660-M.

MOTHERS OF CHILDREN—interested in music, dancing and singing, who lack funds. Address J. Ward, 97 Clifton avenue. Phone 2226-J.

MOVING VAN going to New York May 8-11-14, wants whole or part load either way; insurance. S. Tompkins, 22 Clinton avenue. Phone 642.

MOVING VAN going to New York wants load either way. May 7-9-11-14; all loads insured. Kingston Transfer Company, Inc., 100 Ten Broeck avenue. Phone 910.

MOVING VAN going to New York May 4-8-10-14 wants whole or part load either way. Low prices. White Star Transfer, 86 Meadow street. Phone 144.

MOVING VAN going to New York city three times weekly; wants whole or part load either way. Furniture a specialty. Van's Express. Phone Kingston 1889-J. Night phone 2697-M.

PAINTING—paperhanging, interior decorating, room papered, $3 up. Phone 1060-M.

ROOMER—man preferred; uptown business section. Telephone 2224-J.

TENANT for two unfurnished rooms; also one furnished. Phone 660-M.

WE BUY old gold of any description. Consult us before selling. Richard Meyer, Jeweler, 20 John street.

LOST

BLACK POCKETBOOK—containing sum of money, in Fort Ewen. Return to Mrs. Peter Van Kleeck, Fort Ewen. Phone 2671. Reward.

TOOL BOX and tools, Saturday night. Call 223-M. Reward.

Hard Liquor Drinking In U. S. on Big Gain

Tax Figures Say There Has Grown Since Pre-Dry Era—Beer Runs 50 Per Cent Behind—Distillers Run Full Blast.

Washington, May 7 (AP)—America's thirst for legal "hard likker"—if tax figures tell the story correctly—has grown up since pre-prohibition days.

Beer consumption, by the same token, is running about 50 per cent behind.

In 1917, the United States consumption of whiskey, rum, gin and brandy was 96,750,000 gallons. The 1916 total was 80,720,000 gallons, while in 1918 there was a drop to 61,980,000 gallons.

If liquor production taxes are any indication—and most distilleries are running full blast to fill the demand—America is now drinking domestic products at the rate of 85,000,000 gallons annually. This does not include imports which for the first quarter of 1934 were 3,640,000 gallons.

Continuation of these rates throughout the year would push distilled spirits consumption above 100,000,000. Officials doubt, however, that the drinking speed of early repeal months will continue. Further, they say some of the production is being stored for aging.

But liberal allowances for these factors still would leave a big showing, and the estimates do not include bootleg drinking which Joseph Choate, director of the alcohol control administration, puts at a high figure.

One year of legal beer paid the government a $138,547,000 production tax. Most was at a $5 a barrel rate which would indicate 27,709,500 barrels. In 1917 the beer consumption was 60,790,000 barrels, dropping in 1918 to 50,192,000 barrels.

The tax rates of before-prohibition were different from the present. In 1917 the liquor production tax was $1.10 a gallon. Today's is $2. Beer in 1917 was taxed at $1.50 a barrel. The levy today is $5.

Plan Camp Season For 4-H Club Girls

A big camp season is planned for Ulster County 4-H club members. There will be five week-end camps this year, held at the Y. M. C. A. Camp at Glenerie.

Older girls' camp will be held on May 25-27. Instructors include Mrs. Ruth White, nutrition specialist of Cornell University; Dorothy Powell, county club agent of Nassau county and Margaret Latimer, acting county club agent of Ulster.

The dates for poultry camp are June 1, 2, 3, and for Garden Camp, June 8, 9, and 10. The staff of instructors for these camps are: Mrs. L. E. Dawley, poultry specialist, Cornell University; Arthur J. Pratt, garden specialist; H. S. Pringle, agricultural engineering specialist and Albert Kurdt, Ulster county farm bureau agent. Agricultural club members taking projects other than poultry or garden are invited to attend either camp.

Girls below seventh grade will camp on June 15, 16, and 17, and those of the seventh and eighth grades on June 22, 23, 24. Camp instructors for these two groups include: Miss Elizabeth Boeve of Skidmore College, Miss Virginia Sarles of Liberty, Miss Latimer, and Mrgaret Gippert, office secretary.

Instruction in project work is a part of the work at every camp, accompanied by the usual swimming, games, camp fires, and other activities.

Neighbors Bewitch Them, Is Charge of Mexicans

Chihuahua City, Mexico.—Authorities are investigating the charges of 15 residents of the village of El Almagre that Mrs. Maria del Refugio Bermudez "bewitched" them.

The 15 couples appeared before the mayor and penal judge here and asked protection against the forty-five-year-old woman. The case was referred to the state's attorney general.

Victims of the "spells" became rigid, spoke at the rate of "a thousand words per minute and frothed at the mouth," it was testified.

The witnesses also said that they saw "burros with human faces, cows with feet in the air as well as on the ground, airplanes carrying nude men and women, and hordes of frogs and cockroaches."

They charged Mrs. Del Refugio Bermudez gave those afflicted mystic potions and cast them into hypnotic spells.

Evolution of Golf Ball Is Revealed by CWA Workers

Indianapolis.—Evolution of the golf ball was revealed when CWA workers dredged a water hole on the South Grove golf course here.

The workers found several layers of balls in the silt. The bottom layer was the gutta percha type. The top layer consisted of the present day "balloon" type.

Harry Schopp, club professional, estimated there were 10,000 golf balls or $5,000 worth at 50 cents each in the pile collected by the workers.

The hole was built 22 years ago. It furnishes a fair paying concession for rakers during the summer months.

Music Reveals the Soul

Music has this peculiarity that, symbolizing by rhythm and sound the very movements of the soul—when it produces emotion, it produces precisely what it symbolizes.

OLD FASHIONED DANCE
RUBY HOTEL
TUESDAY, MAY 8
By ROSARY SOCIETY
Special Music — Adm. 25c.

Squatty Michigan Badger Makes Living by Digging

Before badgers go to sleep for a long winter, they are very, very fat, and the coat of fur sleek and valuable. In the spring they begin shedding, and the coat loses its beauty for a while.

While not numerous anywhere, badgers are found all over Michigan, and it surprises most people to learn that they live in the forest as well as on the plains, but always they dig burrows, observes a writer in the Detroit Free Press. These burrows are a nuisance on ranches where horses are tripped by them, sometimes even break a leg and give the rider a bad fall. In Michigan, however, the animals are chiefly beneficial, due to the destruction of rodents.

The badger is exceptionally well equipped for digging. His short powerful legs are armed with strong curved claws which enable him to tunnel through the hardest soil. The speed with which he sinks from sight in ordinary soil have led to many exaggerated stories, but it is quite true that he can excavate a burrow with marvelous rapidity.

The burrows the badger digs are really essential to his survival, for it is by digging that he earns his daily food. Ground squirrels, woodchucks and other underground animals are dug out of their dens and devoured. Sometimes a badger gets into a habit of raiding the poultry roost, but most individuals are shy and keep well away from the haunts of man.

When attacked, the badger is a fierce fighter, which has led to the somewhat erroneous idea that his disposition is naturally ugly.

The University of Michigan Museum of Zoology has badgers kept as pets. These are often permitted to walk about freely, and are so docile that they permit even strangers to stroke their flat backs.

Oldest School Building Is in St. Augustine, Fla.

In quaint St. Augustine, Fla., just inside the city gates on old St. George street, stands the oldest schoolhouse in the United States. It is believed to be more than three hundred years old. Built by Juan Genoply, the structure is said first to have been a barracks for the city guard. Later it was used as an English speaking schoolhouse and now it is preserved as a museum.

Visitors find the atmosphere of the school maintained in the building by a group of wax figures, representing the schoolmaster at his desk by the fireplace and the pupils seated on rows of wooden benches. The building has withstood the ravages of time and the elements remarkably well. It is built of hand-hewn red cedar.

The floor, now covered with wood, was once of irregular stone blocks, and one can see a few of these in the closet under the stairway, which the schoolmaster called "the dungeon." The closet served as a place of punishment for unruly pupils. This form of punishment was considered mild, however, as in those days it was not good discipline to "spare the rod." This much-hated method of correcting the conduct of mischievous pupils usually was accomplished with a birch switch, applied to the posteriors of the culprits.—Chicago Tribune.

Cats Will Learn Tricks; Not as Willingly as Dogs

Cats when properly trained have almost as much capacity as dogs for learning amusing tricks. They can be taught to jump through the hands, to sit up and beg and so on, but they do not show anything like the willing cooperation of the dog, according to a writer in the Detroit News.

But the characteristics of no two animals are alike. Starting at the kitten stage, some can be taught through kindness and patience to do many things, from a dignified shaking of hands to a purr for a good dinner. Many cats will learn these things gracefully and perform them nicely, but most, it must be admitted, have to be bribed.

Some say the cat is too smart to do tricks; it refuses to make a fool of itself to amuse its master and his friends. A dog will comply to gain his master's attention and approval; a cat only if anything tangible is the result.

Cats often act as alarm clocks. They arrive at the bedroom door at the stroke of eight with demands for breakfast. Some keep even earlier hours. Mark Twain taught his cat, Bambino, to put out his cigar lighter at a signal from him. She would jump onto the table and extinguish the light with her paw.

Other bright cats will impatiently rattle the knob of the door when it is not opened quickly enough to let them in. Others grow proficient in opening doors for themselves.

NOTICE OF COMPLETION OF SCHOOL ASSESSMENT

Notice is hereby given that the assessor of the city of Kingston has completed his school assessment roll for the school fiscal year 1934-1935. That a copy thereof has been left at his office in the city hall, where it may be seen and examined by any person until the third Tuesday of May next, and that on such day at 2 o'clock in the forenoon, said assessor will attend at the city hall, in the said city, to hear and examine all complaints in relation to such assessments as provided by section 22-A of the city charter as amended.

GEORGE W. MOORE,
Assessor.

Dated May 1, 1934.

BEER, WINE AND LIQUOR LICENSES

NOTICE IS HEREBY given that license for beer, wine and liquor No. RL-424 has been issued to the undersigned to sell beer, wines and liquors at retail in a restaurant under Section 122-A of the Alcoholic Beverage Control Law at Victor's Cafe, 14-16 Thomas St., Kingston, Ulster County, N. Y., for on premises consumption.

PASQUALE R. MONTAGNA
VICTOR'S CAFE
14-16 Thomas Street
Kingston, N. Y.

Freeman Ads. Bring Results

Police Arrested Three for Speeding

Several complaints have been lodged with the police department regarding auto speeders on Albany avenue, and recently the matter was brought to the attention of the Common Council when a resolution was introduced that some action be taken to check speeding on that street. As a result the police department over the week-end made three arrests. Robert D. Stoll, 18, of Lake Katrine, speeding 48 miles an hour on Sunday, was fined $10. He was also fined $2 for the improper use of a junior license. Edward M. Kohl of Glen Rock, N. J., and Mark H. Eyles of Newburgh, each arrested for speeding 45 miles an hour, forfeited $15 cash bail each by failure to appear and answer to the charge.

James Lowery, a negro of 115 Abeel street, arrested by his wife and turned over to the police on a charge of assault in the third degree was discharged for lack of prosecution when the wife failed to appear today to press the charge.

Eugene Bradford, 36, of Connelly, arrested for petit larceny, entered a plea of not guilty, and the hearing was adjourned until later. He was accused of taking a Star car belonging to Sarah Buschman of Cornwall, which was parked on Canal street. Bradford told Judge Cullen he had permission of the owner to use the car.

CHAUFFEURS' PHOTOS
COURTEOUS AND EFFICIENT SERVICE.
LICENSE SECURED.
Arthur F. Britcliffe
30 ANDREW STREET.
Phone 1628-J.

POTATOES!
MAINE
CERTIFIED SEED
IRISH COBBLERS
GREEN MOUNTAINS
OTHER VARIETIES.
EDW. T. McGILL

SHELL
Range Oil and Kerosene
Prompt Delivery.
SAM STONE
Phone 733. 58 Ferry St.

Rollator Refrigeration
SAVES UP TO $11 AND MORE A MONTH

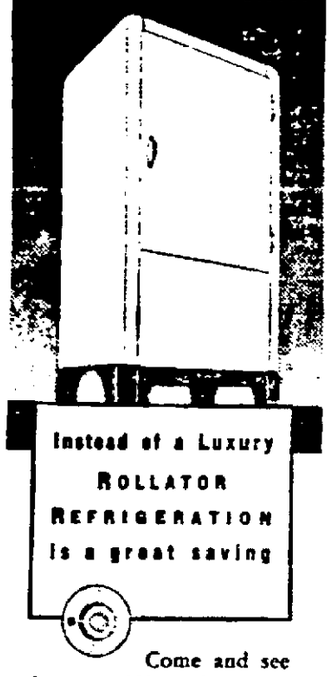

Instead of a Luxury ROLLATOR REFRIGERATION Is a great saving

Come and see for yourself how the Rollator cold-making mechanism supplies refrigeration with a never-failing efficiency that marks an epoch in refrigeration methods... Up to $11 and more a month is saved in homes where the Norge is in use ... Rollator Refrigeration will do this for YOU ... Come in and see the new Norge today.

NORGE
Rollator refrigeration
KINGSTON MODERN HOME SUPPLY CO., INC.
21-23 GRAND ST.,
Near Central P. O. Phone 2415.

NO SENSIBLE MAN

would sign an agreement to pay all doctors', hospital and nurses' bills, court costs and fees, as well as any judgment against him growing out of the use of his automobile by himself, his family or agents.

BUT

that is exactly what you do if you do not have Automobile Liability Insurance, AND YOU GIVE AS SECURITY EVERY ASSET YOU POSSESS.

We earnestly and sincerely urge you to put on your Liability Insurance before you take out your car.

WE WILL PROTECT YOU AT ONCE.
TELEPHONE OR WRITE US.

Ætna-ize today. Don't Take Chances,—
Buy Dependable Insurance.

PARDEE'S
Insurance Agency
Specializing In Automobile Insurance.
FIRST NATIONAL BANK BUILDING
KINGSTON, N. Y.
"The Home of Dependable Insurance."

"Where Quality Rules."
PHELAN & CAHILL
(Long Burning)
COAL { Blue Coal, Red Ash Coal, White Ash Coal
NIAGARA HUDSON COKE
ORDER NOW. TELEPHONE 225.

MONDAY, MAY 7, 1934

Sun rises, 4:42; sets, 7:32, E.S.T. Weather: clear.

The Temperature

The lowest temperature registered by The Freeman thermometer last night was [illegible] degrees. The highest point reached up until noon today was 72 degrees.

Weather Forecast

Washington, May 7.—Eastern New York: Fair and [illegible] night; [illegible] and central portions; probably heavy [illegible] exposed places in northern portion; [illegible] Tuesday; fair; cooler in extreme south portion.

The wind at Albany at 8 a. m. was northwest, velocity 4 miles an hour.

CLINIC SCHEDULE AT BENEDICTINE HOSPITAL

The first clinic to be held at the Benedictine Hospital this week will be the clinic for the Diseases of the Stomach which will be held on Wednesday morning from 10 to 12 o'clock, May 9. The diagnosis and treatment of this clinic will be in charge of several members of the staff.

The Orthopedic clinic will be held on Wednesday afternoon from 1 to 2:30 for clinic patients and from 2:30 to 5 o'clock for private patients.

The Gynecological clinic will be held on Thursday afternoon from 2 to 4 o'clock.

The Pediatric clinic will be held on Friday afternoon from 3 to 5 o'clock.

Any information regarding the above clinics may be obtained by communicating with the Benedictine Hospital either by phone or letter. Phone 2500.

BUSINESS NOTICES

PARISH CO. RUG CLEANERS.
Upholstered furniture moth proofed and washed. Phone 3074.

PETER C. OSTERHOUDT & SON
Contractors, Builders and Jobbers. 80 Lucas avenue. Phone 616.

MASTEN & STRUBEL
Local and Long Distance Moving, 742 Broadway. Phone 2212.

When it's trucking, local or long distance, call 885. FINN'S Baggage Express, 31 Clifton avenue.

VAN ETTEN & HOGAN
Wm. S. Hogan, Prop., 150 Wall St. Local, Long Distance Moving and Storage. Phone 661.

SHELDON TOMPKINS
Moving—Local and Distant. Padded vans. Packing done personally. New York trips weekly. Insurance. Storage. 32 Clinton Ave. Phone 649.

The Daily Freeman is on sale at the following stands of the Hotaling News Agency in New York city:
Times Building, Broadway and 43rd street.
Woolworth Building.
643 Fulton street, Brooklyn, N. Y.

Lawn mowers sharpened and repaired. New and second hand mowers for sale. H. Terpening, 84 St. James street. Phone 1711-W.

KINGSTON TRANSFER CO., INC.
Local, long distance moving, trucking and storage. Phone 910.

Painting, varnishing, polishing. G. Steinmetz, 104 O'Neil street.

Furniture moving, trucking, local, long distance. Staerker, tel. 3059.

DAVID WEIL, 16 Broadway. Factory Mill End Sale.

WHITE STAR TRANSFER CO.
Moving, trucking, storage. Local, long distant. N. Y. trips weekly. New trucks. Experienced help. Low prices. 60 Meadow St. Tel. 164.

HENRY A. OLSEN, INC.
Roofing, Waterproofing, Sheet Metal Work, Shingles and Roof Coating
170 Cornell Street. Phone 840.

NOTHING TOO BIG.
NOTHING TOO SMALL.
Chas. Hoffmann & Son. Phone 2487. Masons and General Contractors. 197 Bruyn Ave., Kingston.

Motor V and V Lines. General trucking anywhere at anytime. Phone 1196-M.

National Cash Register Co. R. H. Haller, local representative. 315 Main street. Phone 2895-R.

PROFESSIONAL NOTICE.

EDWARD JOHNSON, Chiropodist. Now located 237 Wall St. Phone 764.

Chiropodist, John E. Kelley, 286 Wall street, phone 420.

MANFRED BROBERG, Chiropodist. All foot ailments and arches treated. 65 St. James, at Clinton Av. Tel. 1251

Dr. K. Todd, Osteopath. Now located 194 Fair street. Phone 2927.

WE SPECIALIZE
— IN —
Wedding Invitations and Announcements.
Printed or Engraved, with or without plate.
Calling Cards
Printed Stationery
Die Stamping
E. Winter's Sons, Inc.
Music, Stationery
326 Wall Street

Heart's Desire

By THAYER WALDO

© by McClure Newspaper Syndicate, WNU Service.

IT WAS nearly two o'clock this afternoon when we finished the last scene. Was I glad! Standing or sitting for three hours in a mink wrapping is big and Hollywoodian perhaps, but not exactly fun.

I started to push my way through the crowd, heading toward the dressing rooms and wondering what I could get for twenty cents that would stop my empty feeling.

As I reached the stairway a man came elbowing through the crowd and grabbed my arm. He was one of the assistant directors.

"Hold on a minute, girl," he said. "There's somebody over here wants to see you."

I couldn't imagine who it would be, or why, but I followed him. And then, suddenly, my heart gave one big leap. There was Mark Mansfield, the big star of this picture, standing apart from everyone else and smiling right at me—the most wonderful smile. He came forward and made a little bow, saying:

"My dear young lady, all morning I've been watching you and hoping we might meet. Will you give me the pleasure of your company for this afternoon and evening?"

I was so thrilled I felt dizzy, but I just dimpled my cheeks at him and answered:

"Why, how charming, Mr. Mansfield. I'd be delighted."

"Splendid; that makes me very happy," he said, in that glorious rich baritone of his. "Will you join me in half an hour at the west gate? I'll have my car waiting."

"Yes," I told him, still being light and casual, "that will be quite convenient, thanks."

The next thirty minutes I don't seem to remember much about. I must have been in a sort of dream or something, I guess. Getting an invitation like this from the one man I'd always wanted to know and never even seen from closer than across a sound stage, was so marvelous. Of course, I've been sure for a long time, that sooner or later some one would notice me, but I never thought it would be Mark—I mean Mr. Mansfield.

When I came out of the dressing rooms, I could see his tall broad-shouldered figure by the gate across the lot. I walked toward him, but not with too much hurry; that would have made it look as if his waiting for me upset my poise. As I came up he gave me his arm and said:

"My dear, you look even lovelier now than in that costume, if I may say so."

"Thank you," I replied, tucking one hand under the soft flannel that covered his strong arm. "You compliment adorably."

We stepped out onto the sidewalk. By the curb just ahead was his big dark blue Duesenberg limousine. A man who wore a uniform of the same shade stood by the back door, holding it open. I remembered having seen him lots of times, driving Mark—Mr. Mansfield—around, sometimes alone, sometimes with various lady stars.

Then on the opposite side of the street I saw another car—a tan Rolls-Royce with black trimming. I knew that belonged to Grace Monroe, and she was the actress who went most with the man I was with now. She'd just got in and was staring across toward us. I tried to make my smile friendly and not too triumphant as I let Mark help me into his car.

When we were settled in the deep cushions, he reached for my hand and held it very gently.

"I thought," he said, "that it might be pleasant to take a short drive somewhere, then go to the Biltmore for dinner, and perhaps dance later at the Cocoanut Grove. Does that seem an attractive plan?"

I murmured, "Perfectly!" with just the proper touch of carelessness. We were stopped for the traffic signal by the studio's north end. I glanced out to see a bunch of the girls who had worked in the mob scene with me, standing on the corner waiting for a bus. I waved and, oh! how they gaped!

Pretty soon we were going up a winding road into the North Hollywood hills. Mark slipped his arm around me and I nestled close to him.

"Sweet little lady," he said, talking in a kind of soft dreamy voice, "you have no business slaving your youth away at an extra's job. Wouldn't you like to throw it all over—to travel, to see the far, mysterious places of the world, and to have romance? Those are the things I really long for. You know, my life is a lonely and dreary one, too. Don't you think it would be splendid if we could find such happiness and adventure together?"

I don't remember exactly what I answered. We'd come to the top of Crescenta Heights and there at our right lay Hollywood, looking like a fairyland as it stretched off into the mist that hung where the ocean was. Dear Mark bent down and laid his cheek against mine.

"Darling," he said, waving one hand toward the city below, "this is as near as you and I should ever be to that and all it stands for. Now that we've found each other—"

Oh, dear diary, I just can't go on! It's so terribly foolish and I guess what people would call pitiful for me to be sitting up here all by myself on Crescenta Heights, writing such a lot of wild stuff out of my imagination. Why, all the times I've played extra in Mark Mansfield's pictures, he never even looked at me—or anyone else except that beautiful, hateful wife of his!

C. C. PROUDE
Chiropractor
810 Wall St.,
Newberry Building
Oldest established Chiropractor in Kingston and vicinity. In practice since 1916

Funeral Services Held For Senator J. G. Webb

Poughkeepsie, N. Y., May 7 (AP).—Private funeral services for state senator J. Griswold Webb were to be held at Hyde Park at 2 p. m. today.

Senator Webb, 44 years old, died yesterday night after being ill since last August.

Services were to be in St. James Episcopal Church, of which Senator Webb was a fellow vestryman with President Roosevelt, his friend and neighbor. The Rev. Frank R. Wilson, rector of the church, was to officiate.

Senator Webb had been a member of the Legislature for 16 years. He was elected to the upper house in 1922 after four years in the Assembly. His district was the 28th, the one which started President Roosevelt on his political career.

A former newspaperman, the late senator served as war correspondent in the Mexican revolution in 1913. A few years after his return to Dutchess county he entered politics. He was a Republican.

His illness kept him away from the session of the Legislature which ended a week ago.

Commenting on the death of the senator, Governor Lehman said:

"I have learned with sincere regret of Senator Webb's death. He had served for 16 years in the Legislature and had greatly endeared himself to its members. I sympathize deeply with Mrs. Webb and members of his family in their great loss."

MT. TREMPER-MT. PLEASANT BRIDGE CONSTRUCTION.

Construction on the Mt. Tremper-Mt. Pleasant bridge is going forward slowly. The west abutment and the center pier have been placed and work is now being done on the east abutment where piling is being driven. Steel has arrived for the bridge but it will be some time before the steel work will be undertaken. It will be at least mid-summer before the work can be completed.

Roast Beef Supper

A roast beef supper will be served at the South Rondout M. E. Church May 9 by the Young Ladies' Auxiliary. A cordial welcome is extended to all.

Stone in Four Counties

At Burton-Heath, England, has been erected a stone monument, each corner of which is situated in a different county.

RCA Victor
PORTETTE
As New as the Newest Car

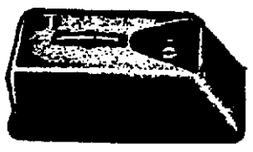

This set will perform in
CAR
HOME
CAMP
BOAT
OFFICE
or
Any place you have a 6 volt battery or 110 volt A.C. current.
L. S. WINNE CO.
The Home of Good Hardware.
328 Wall St. Phone 418-419.

Night Owls become Stay-at-Homes

Take that attic or cellar or some room that isn't working very hard just now and turn it into a den for father or a "rompus" room where both old and young can play without worrying about scratching this or breaking that.
The cost won't be much and can be spread over one or two years time in payments as low as $10.00 a month. We can show you just how to lay it out and the best materials to use. An estimate of the cost puts you under no obligation so why not get this information now?

Island Dock Lumber Co. Inc.
Tel. 1900. Kingston, N. Y.

As Washington Daybook

By HERBERT PLUMMER

WASHINGTON — Discussions of the congressional elections this year usually center around the fact that the entire membership of the house must fight for its seats, while little thought is given the situation in the senate.

Yet 32 senators—14 democrats, 17 republicans and one farmer-labor—are faced with expiration of their terms within the year. For some of these, adjournment of the present session may mean the end of their political careers.

The names of some have figured large in every mention of political happenings in Washington for years back. They have come to be regarded almost as permanent fixtures around the capitol.

A year or so ago they apparently were so firmly entrenched in their home states as to seem unbeatable. Men such as Fess of Ohio and Reed of Pennsylvania are included in this category.

• • •

Many On Anxious Seat

CHANGED conditions as well as inter and intra party controversies have put many of them on the anxious seat. For the first time in many years they are skeptical of their ability to hold on for another term.

Veteran observers blinked in amazement in 1932 when they saw old-timers such as Watson of Indiana, Moses of New Hampshire and Smoot of Utah relegated to political oblivion. They are prepared for almost anything now.

Only Hiram Johnson of California, among this group, really can be said to be riding high. With the blessing of the Roosevelt forces resting squarely on his head, apparently he will have little difficulty in returning to the senate for another term. He is the only one of the "Roosevelt republicans," however, thus far to be so favored.

Cutting of New Mexico and La Follette of Wisconsin, both supporters of the President in the 1932 campaign, apparently must fight for their political lives unassisted.

• • •

Outlook Dark For G. O. P.

UNDER ordinary circumstances it would seem that the senate would be the logical place for the republicans to attempt to stage a comeback. While the democrats expect to lose some of their strength in the house, no one believes their huge majority there will be overthrown.

There are more republican senators up for reelection, however, than democrats. This, added to the fact that of the 17 at least two are irregulars, makes the outlook only darker for them.

An increased democratic majority in the senate for the next congress seems inevitable.

DECKER & FOWLER
—INSURANCE—
In All Its Branches
Special Adjuster In Our Office At All Times
44 Main Street Phone 6

THERE'S A NEW SMALL-HOME
OIL-O-MATIC
HUSHED HEAT

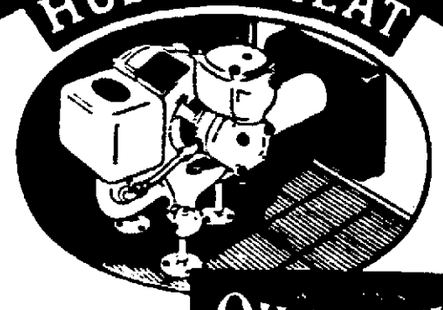

OIL-O-MATIC
Listed as standard by Underwriters' Laboratories

HERE'S the biggest "comfort news" of the year! The self-same famous Oil-O-Matic "heat without work or worry" that heats more homes than any other oil burner in the world, is now built for the small home, and, what is still more important, it is sold

AT A NEW "1933 STYLE" PRICE!

New Small-Home model K1.5, like all Oil-O-Matics, burns heavy, low-cost fuel oil, far richer in heat units and lower in price than costlier, light oils most burners must use. Installed in any type of heating plant—steam, hot water, vapor or warm air. Fully automatic—all latest improvements.

This isn't something to put off until Fall—our Special Spring Terms and Special Summertime Arrangements make TODAY the time to act! Get set to save money on your heating, and enjoy real comfort. Telephone NOW!

$10 DOWN
BALANCE MONTHLY
Special Summertime Arrangements

Kingston Aut-O-Matic Heating Co.
Phone 2419-R. 38 Henry St.

FREEMAN WANT ADS BRING RESULTS!

Streamline design

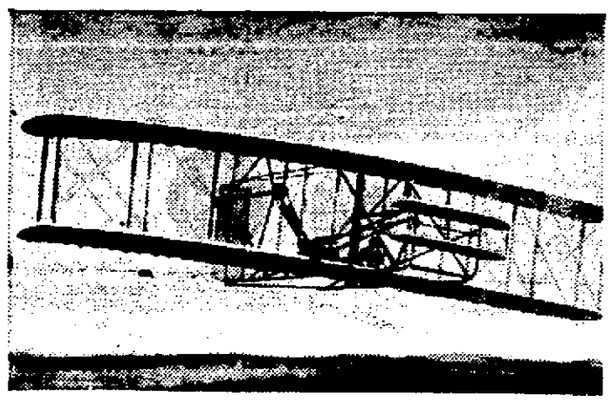

was a vital factor in stepping up speed and efficiency from Wright Brother's "flying machine" to today's transport planes

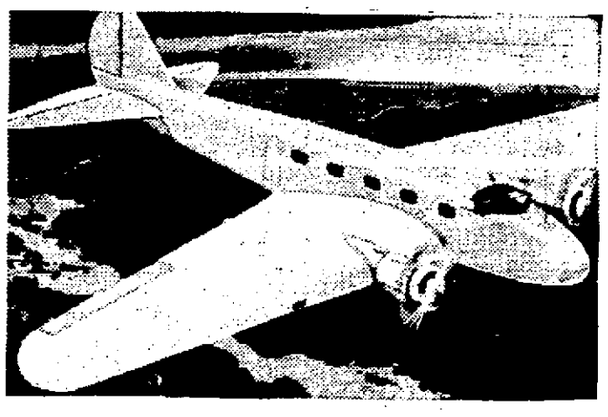

Streamline acting
BLUE SUNOCO
is a vital factor in stepping up acceleration, speed and economy in *any* car

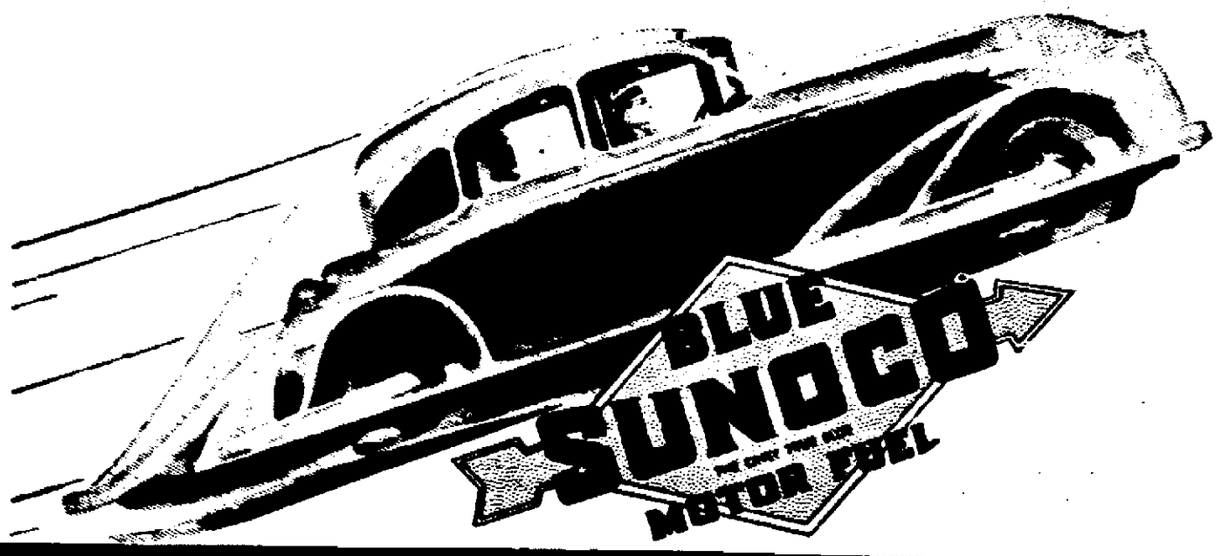

THE HIGH POWERED MOTOR FUEL . . . AT REGULAR GAS PRICE